UNITED STATES ARMY TRAINING CENTER FORT CAMPBELL, KY.

COMPANY C
10th Bn. - 2d Bde.

Roger Lantz
Nov. 26-1969

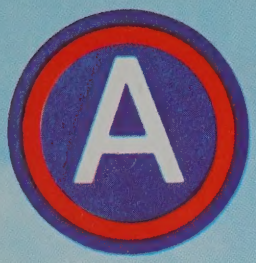

UNITED STATES ARMY TRAINING CENTER

OBJECTIVE: To convert civilians into disciplined, highly motivated soldiers who are qualified in their basic weapon, physically conditioned, and drilled in the fundamentals of soldiery.

FORT CAMPBELL, KENTUCKY

All Rights Reserved, ALBERT LOVE ENTERPRISES, INC., Doraville, Georgia

Main Gate

History of Fort Campbell

The colorful heritage of Fort Campbell, Kentucky, dates from 1846.

In that year, Colonel William Bowen Campbell led his First Tennessee Volunteers, the "Bloody First," in the storming of Monterey. His rallying cry, "Boys, follow me!" led him to a generalship and later to the Tennessee State House.

On July 18, 1941, a site was selected for a military reservation on the Kentucky-Tennessee border between Hopkinsville, Kentucky, and Clarksville, Tennessee. Construction began on February 4, 1942, and within a year, Camp Campbell was a 101,700-acre training center.

The post's initial cadre, one officer and 19 enlisted men, arrived from Fort Knox, Kentucky, in early summer 1942. From then until the end of World War II, Campbell was the training ground for the 12th, 14th, and 20th Armored Corps and the 26th Infantry Division in succession.

The 11th Airborne Division arrived in 1949, and in April 1950, Camp Campbell became Fort Campbell, a permanent installation.

The 11th Airborne Division left for Germany in 1956. On September 21 of that year, Major General T. L. Sherburne received the colors of the 101st Airborne Division. The famed "Screaming Eagles" of World War II were thus reactivated, and Fort Campbell became their home.

In 1967 the 101st Airborne Division departed for duty in Vietnam. On November 24 of that year, the 6th Infantry Division was reactivated, and on December 13, Major General Kelsie L. Reaves assumed command of Fort Campbell.

On July 25, 1968, the 6th Infantry Division was deactivated, but some infantry units remained at Fort Campbell to form the Combat Arms Group (Provisional).

Fort Campbell Headquarters

S. H. MATHESON
Major General, USA
Commanding General
Fort Campbell, Ky.

JOHN S. LEKSON
Brigadier General, USA
Commanding General
United States Army
Training Center

TO THE NEW SOLDIER

This book is about you and your comrades in arms. It portrays your transition from civilian to soldier—a change which has been experienced by millions of other Americans before you. It marks your own successful entrance into the finest Army in the world and the continuation of an almost 200 year old American Army tradition of defending the freedom and the dignity of individuals.

Today, as in the past, our Army is only as good as its individual members. Your record thus far indicates that you are a worthy addition to the Army and that you will contribute to its proud traditions. As you progress with your Army career, apply and expand upon the knowledge and skills you have gained during these past few weeks of Basic Combat Training.

I hope that this Pictorial Review Book will bring forth many pleasant memories in the years to come, both in military and in civilian life, and that the future will be bright for each of you.

Chapel

Training Center Headquarters

History of The Army Training Center

On May 2, 1966, Third United States Army General Order Number 161 directed the activation of a Basic Combat Training Center at Fort Campbell, Kentucky. A post planning group was formed to pave the way for the official opening of the Army Training Center, and more than 500 World War II vintage buildings were renovated to provide training and living facilities for the trainees.

The cadre of the Army Training Center began arriving in June and the organizational phase went into full swing on an accelerated basis. On July 6, barely two months after its initial activation, Fort Campbell's Army Training Center received its first 220 newly-inducted soldiers, all of whom had processed through the Reception Station at Fort Benning, Georgia. Basic combat training began on schedule on July 11 with a full complement of 1,100, and the Training Center became fully operational.

The United States Army Reception Station at Fort Campbell was officially opened on August 8. The station is capable of receiving, processing, and assigning 1,100 receptees each week. Most of these receptees receive basic combat training at Fort Campbell.

On September 1, more than 1,000 members of the 1st Training Battalion, 1st Training Brigade, assembled in the first graduation ceremonies held at the Army Training Center. Weekly graduations have occurred since then.

Since its inception, the United States Army Training Center at Fort Campbell has graduated more than 100,000 soldiers, and with the capability of graduating 1,100 soldiers every week the Training Center will continue to perform its vital role in the support of our national defense in the future.

Post Library

Reception Station

Shipping Out

Army Hospital

Service Club

Record Firing

Hand Grenade Training

Confidence Course

Bayonet Training

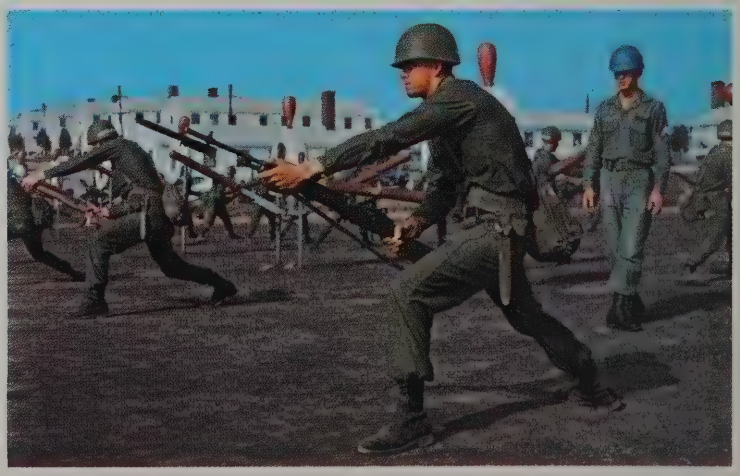

25 Meter Firing

PCPT

Hand to Hand Combat

Pugil Stick

Inspection

Mess Hall

Marches

Hand Grenades

Dismounted Drill

Close Combat Course

Proficiency Test

Dismounted Drill

Confidence Course

Bivouac

KP

Manual of Arms

Stacked Rifles

Hand Grenades

Graduation

Award Winners

Passing in Review

Awards

In Processing Reception Station

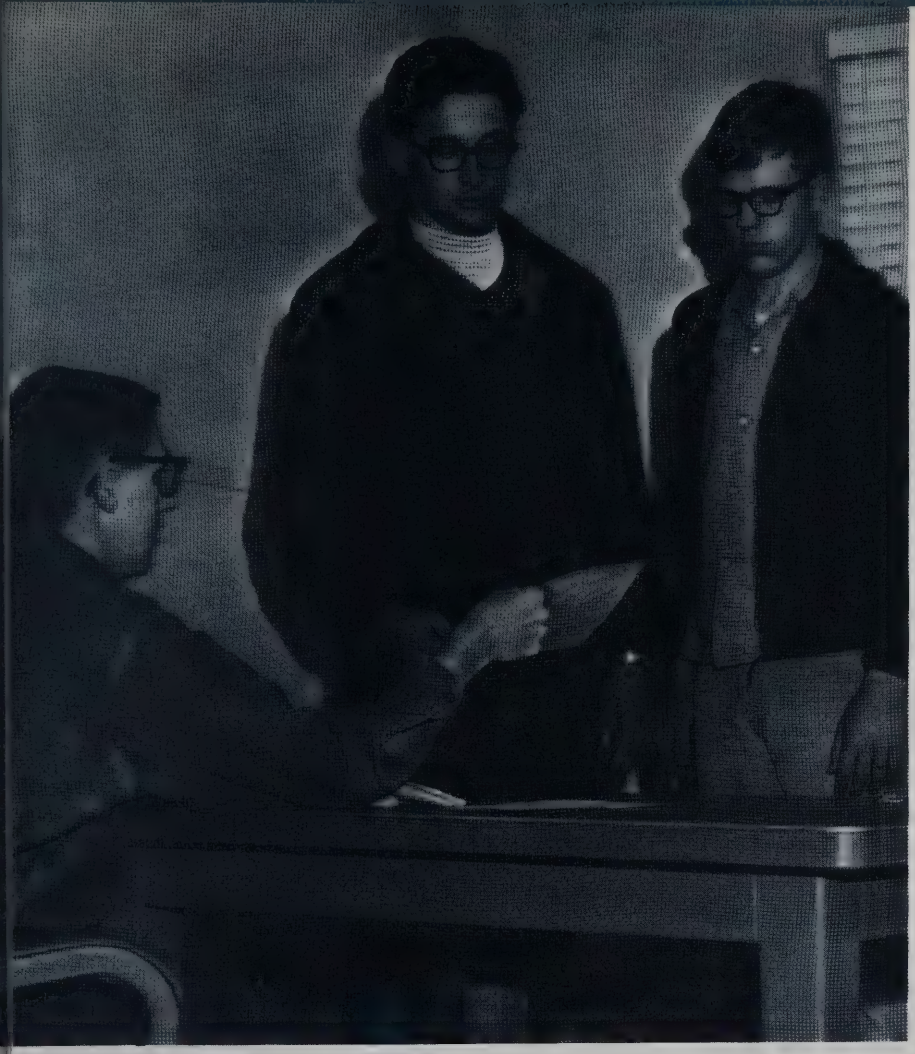

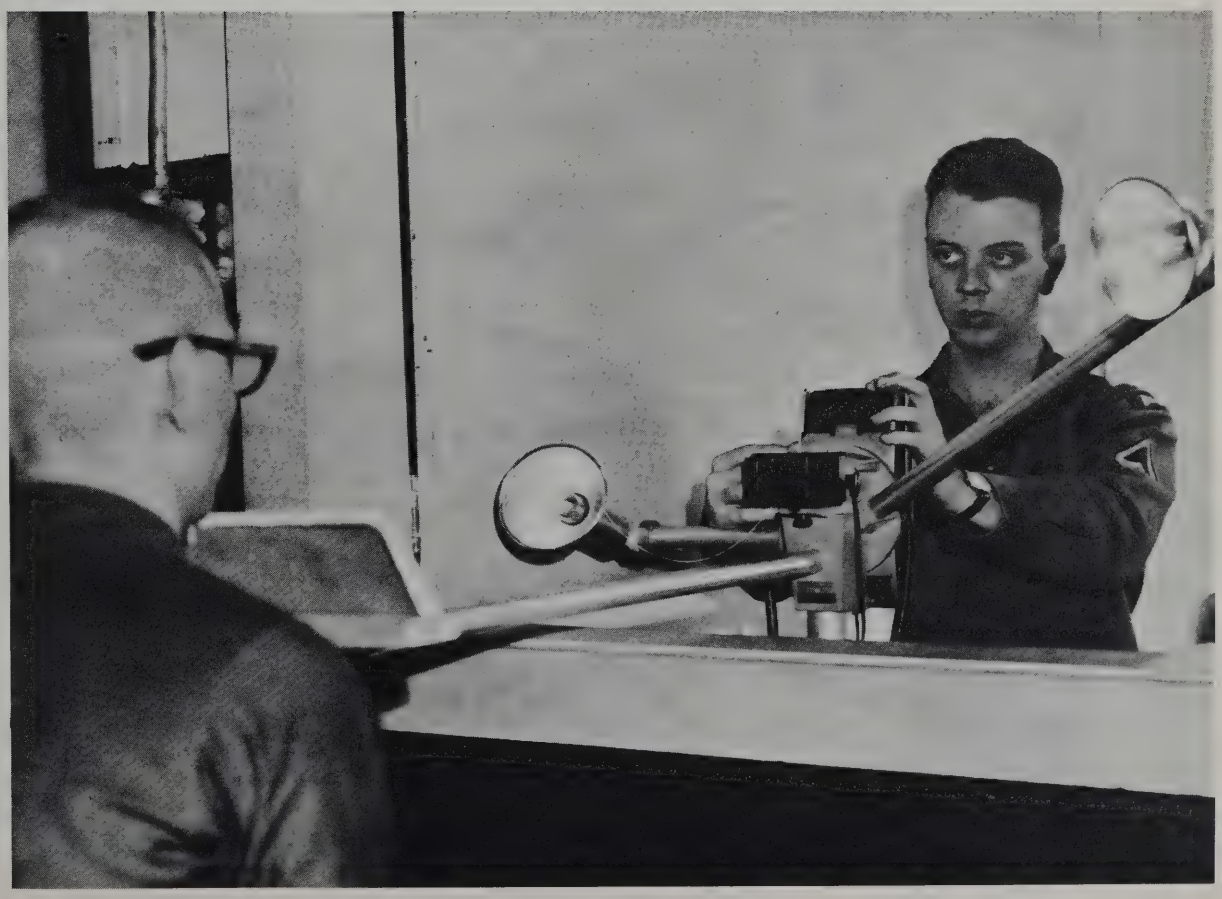

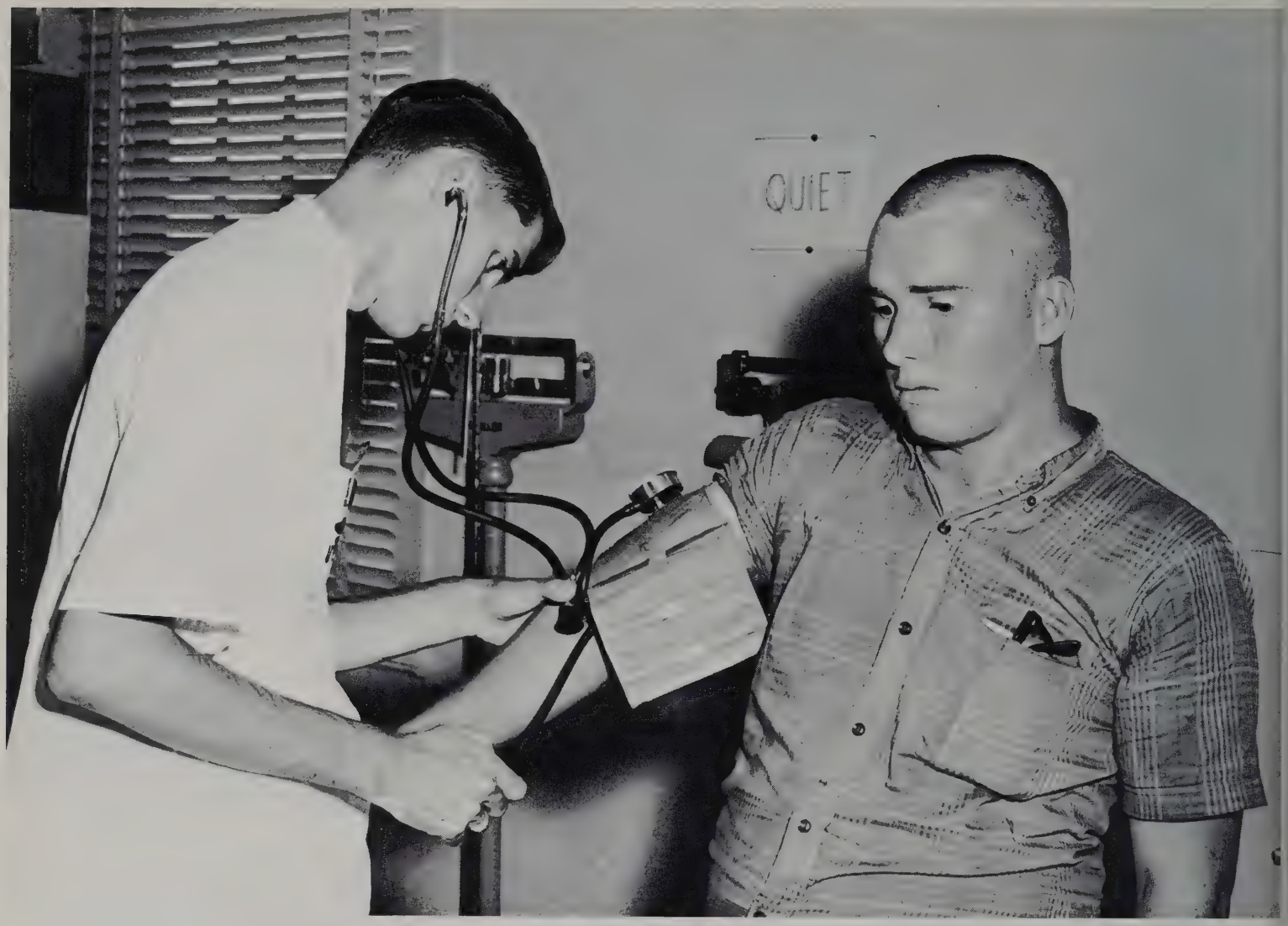

Physical Examination

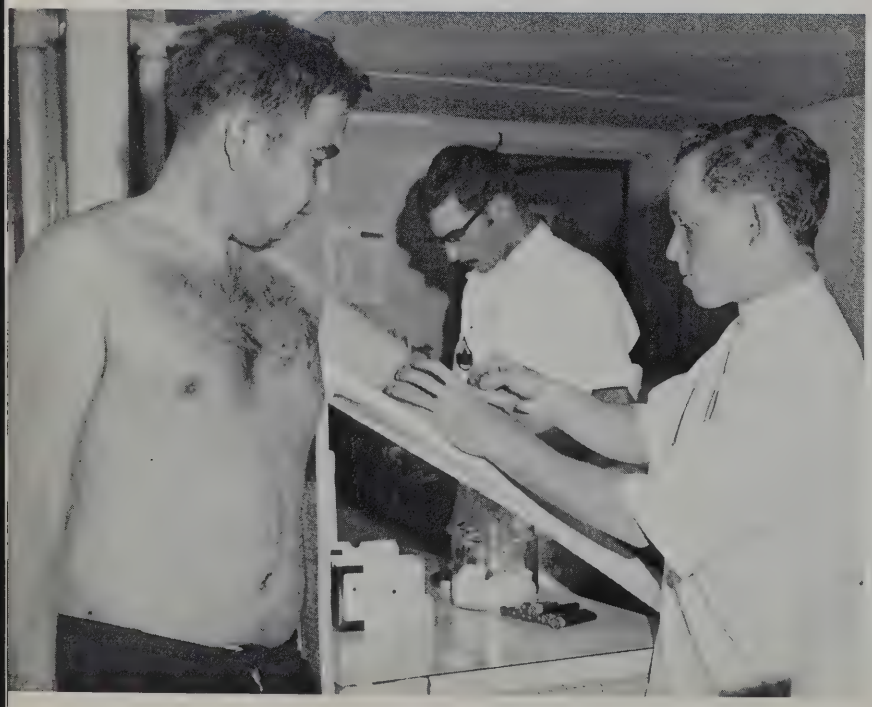

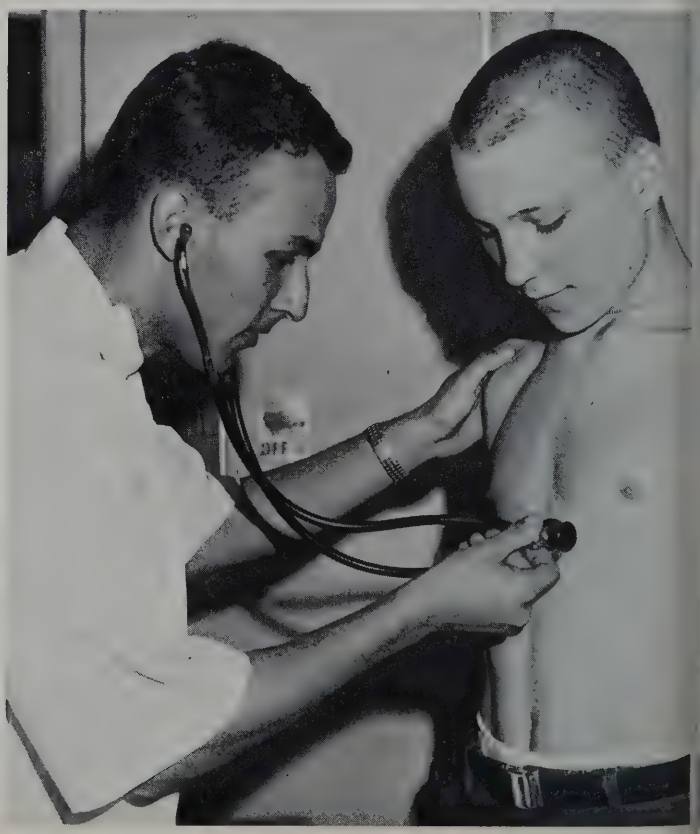

Eye Examination

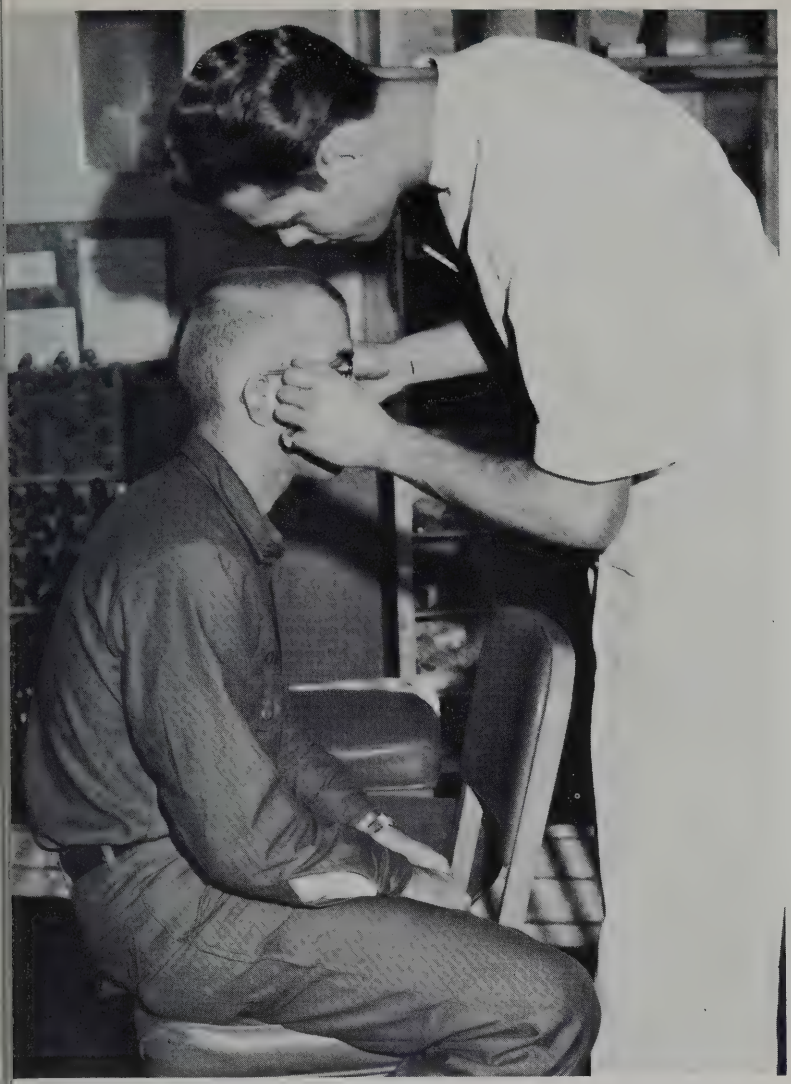

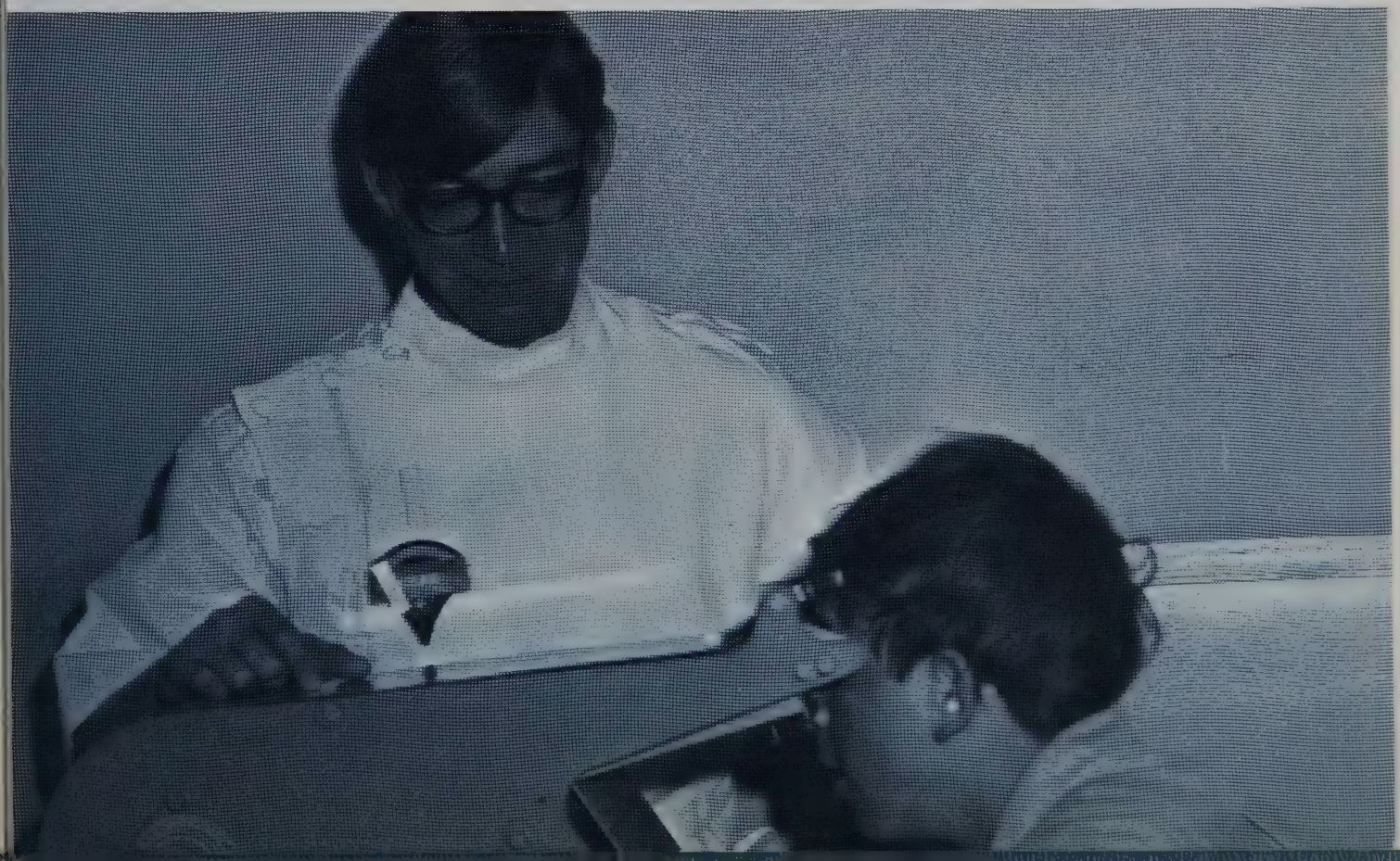

Uniform Issue

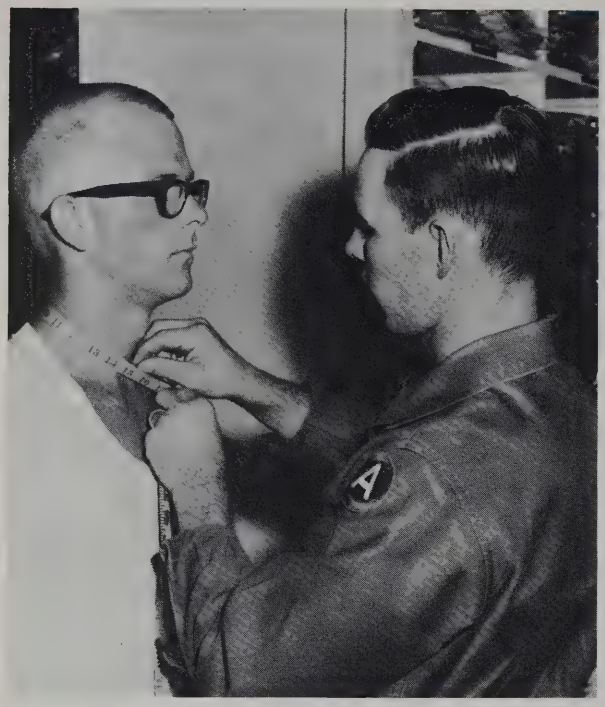

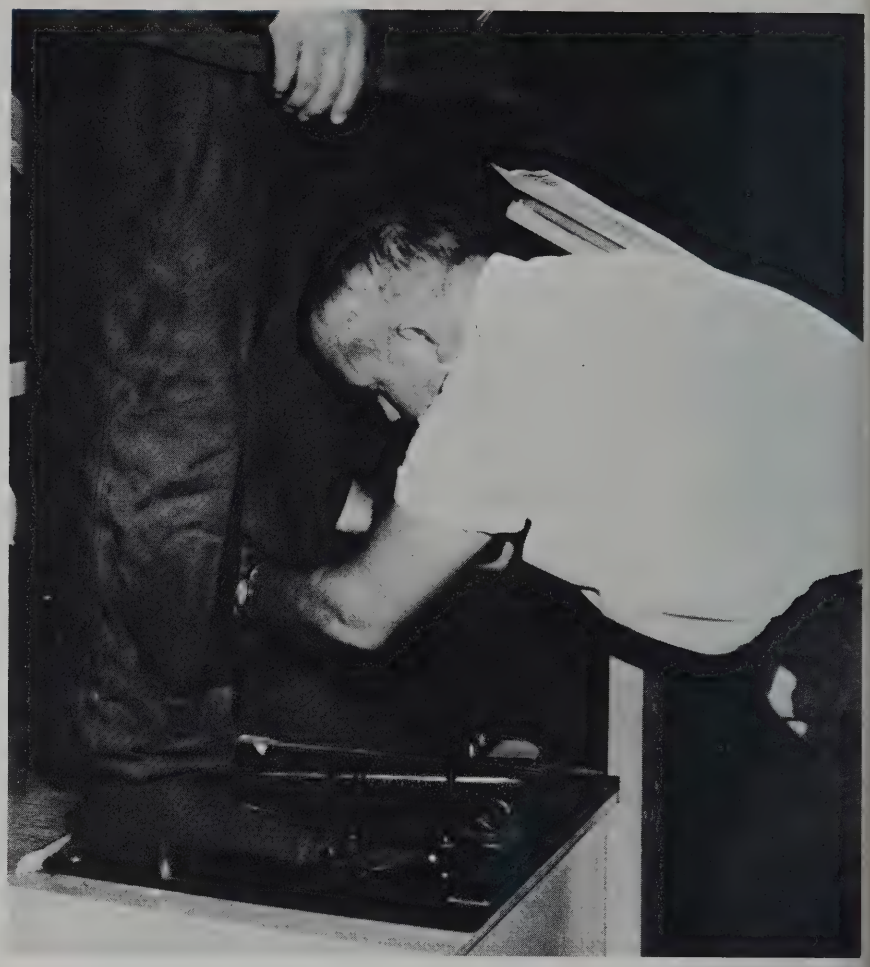

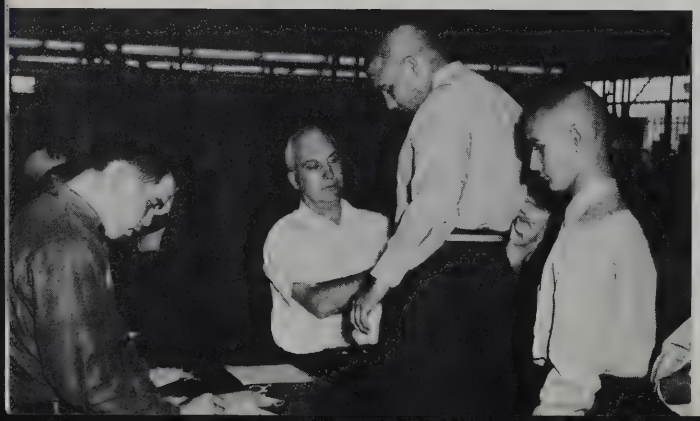

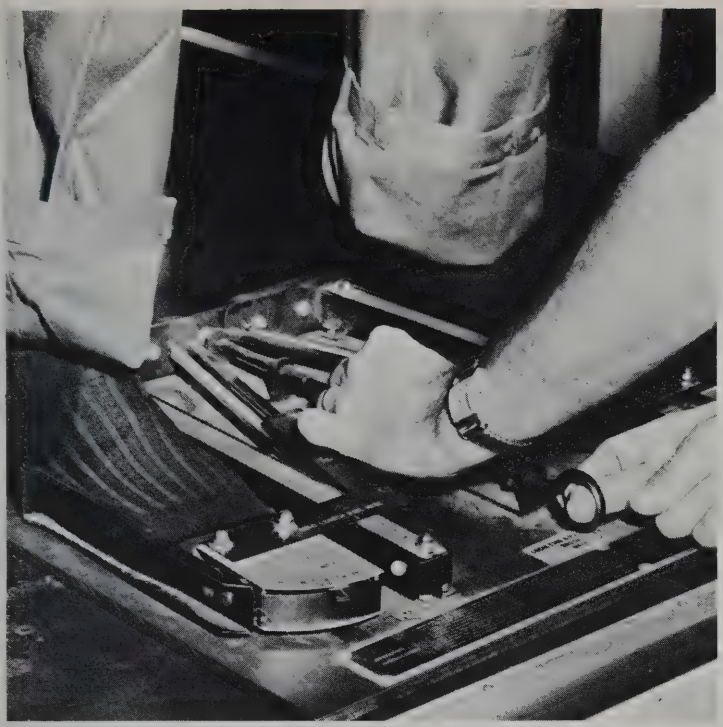

Shots

Pick Up

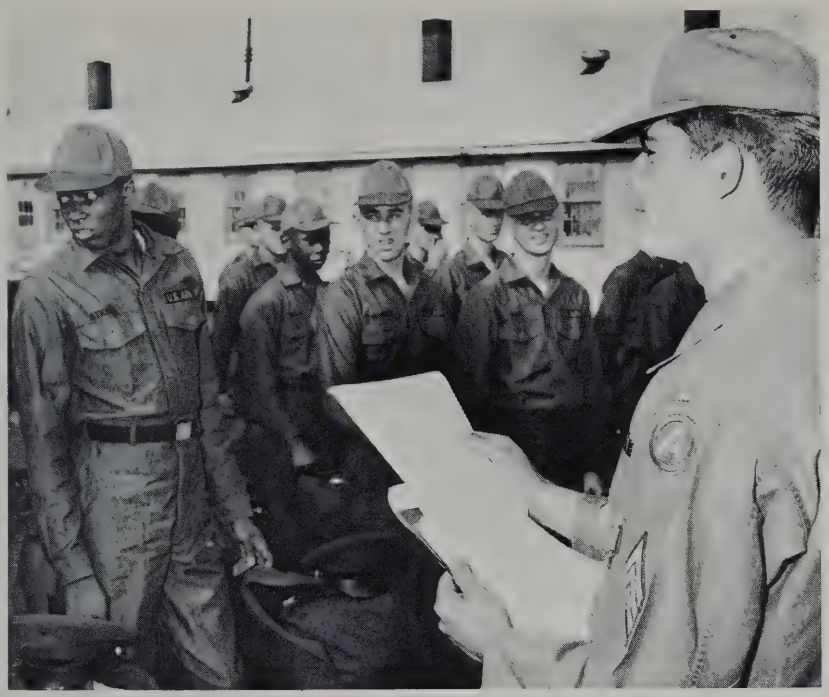

Dismounted Drill

Manual Of Arms

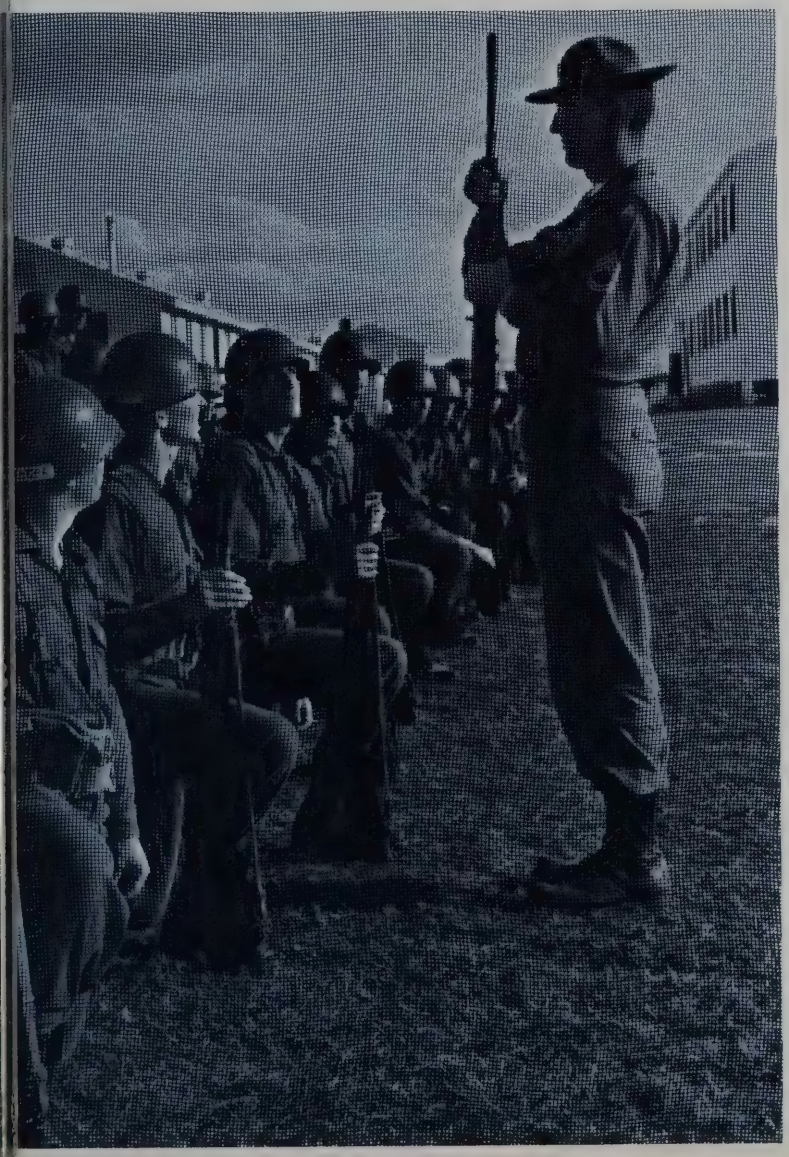

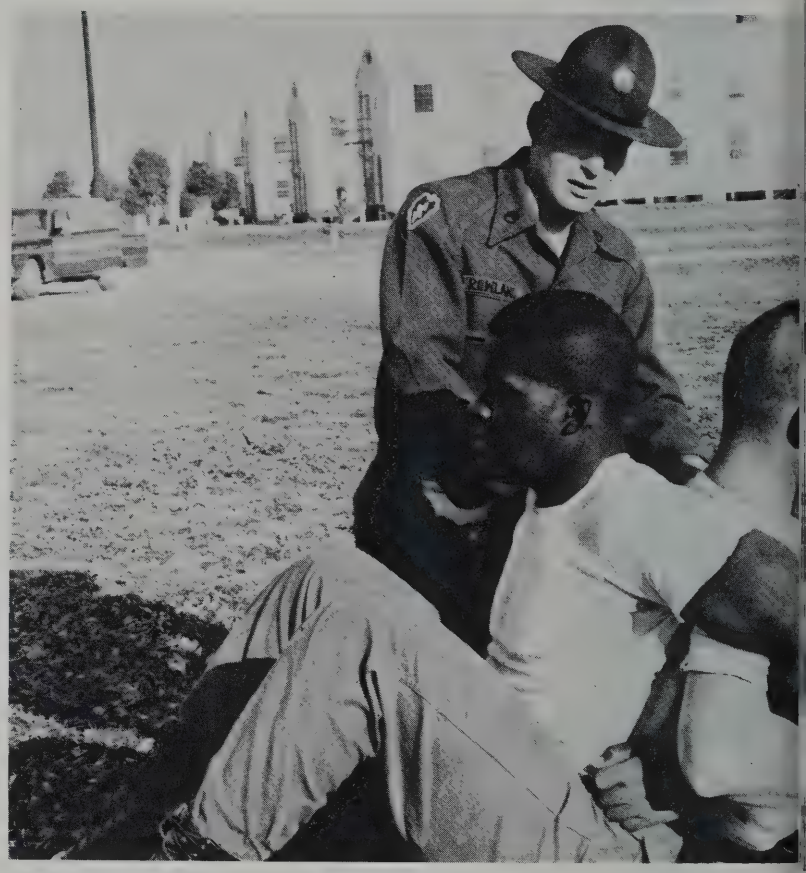

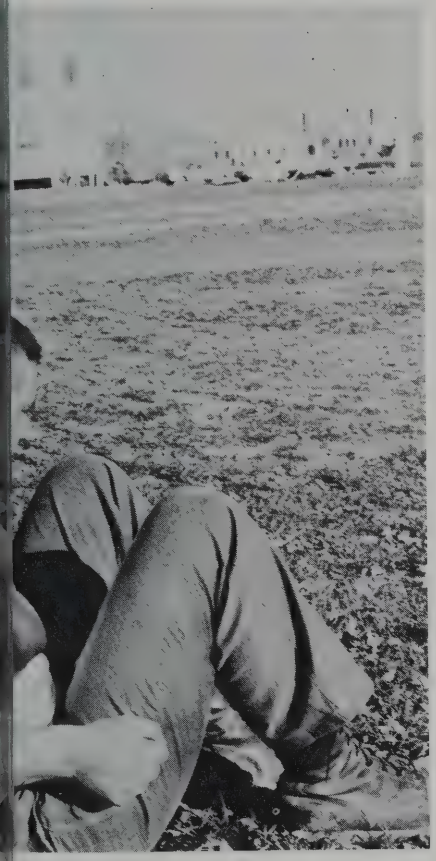

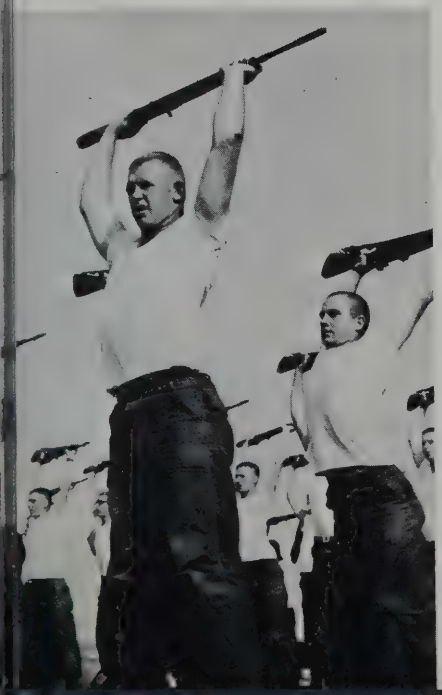

Physical Training

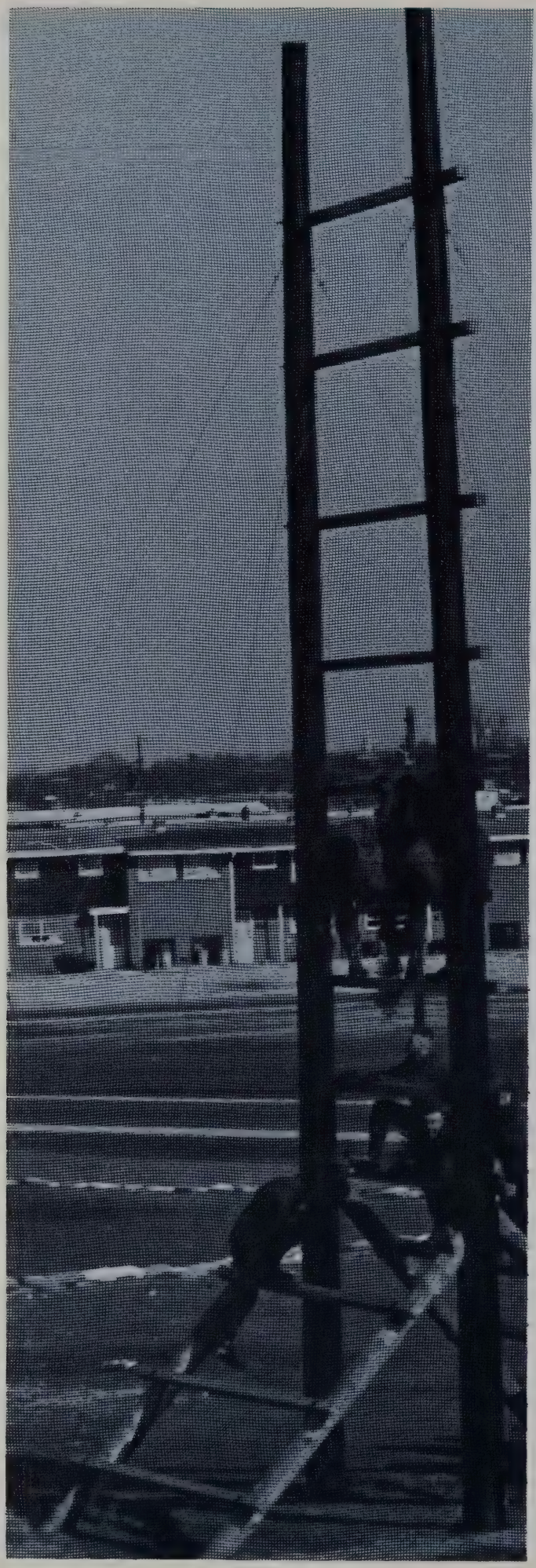

Confidence Course

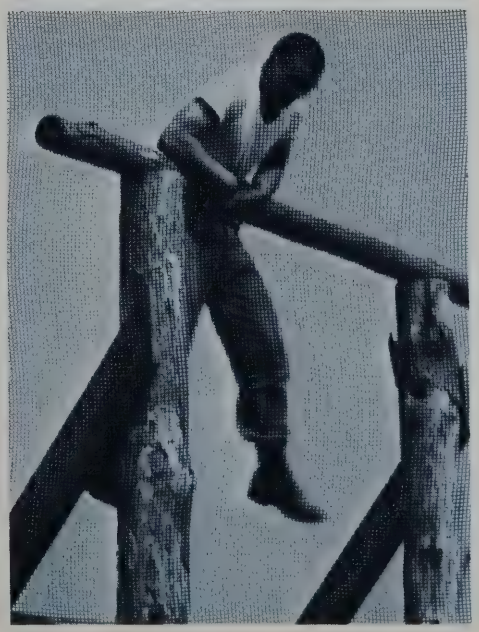

First Aid

KP

Quick Kill

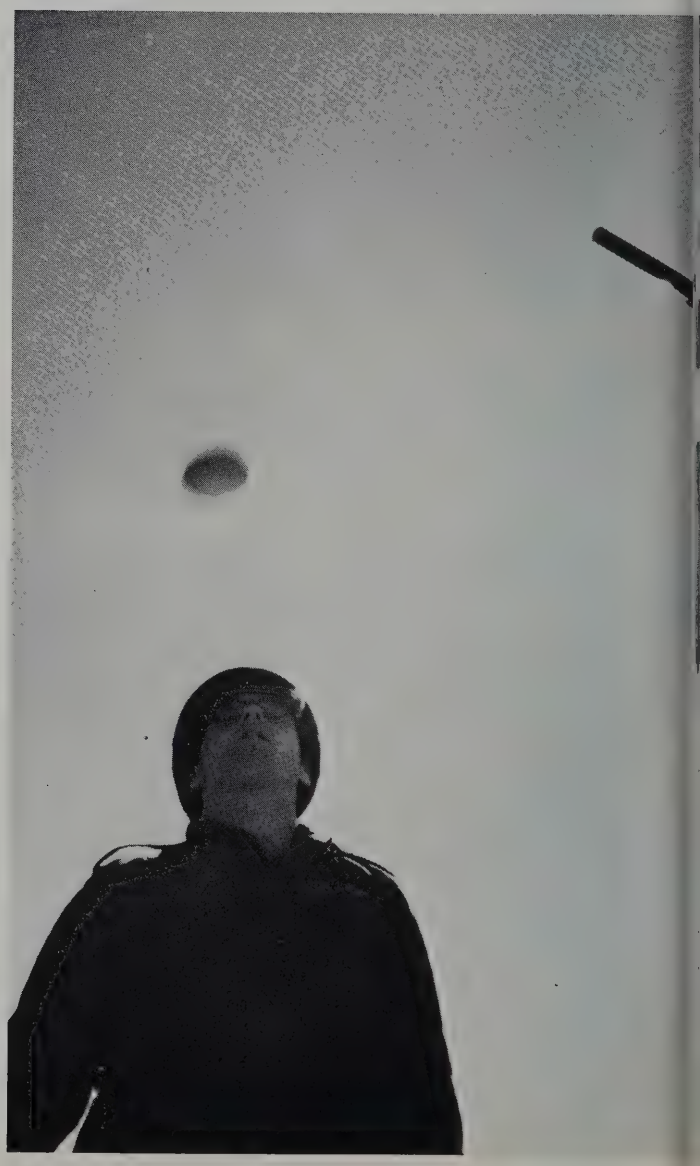

Target Detection

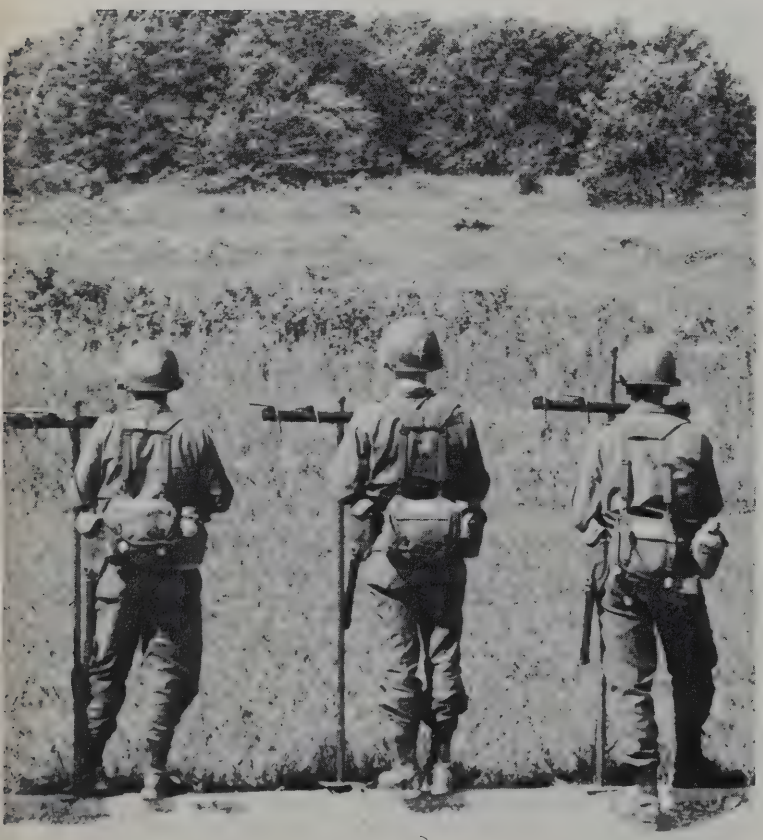

TARGET

Field Firing

M16 Range

Bayonet

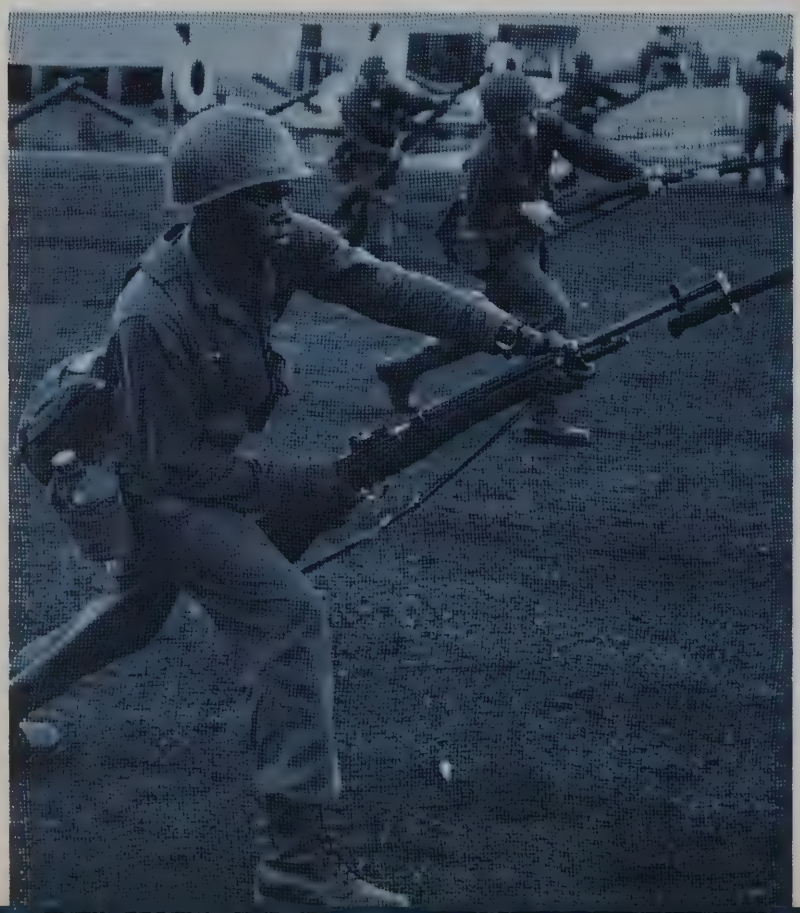

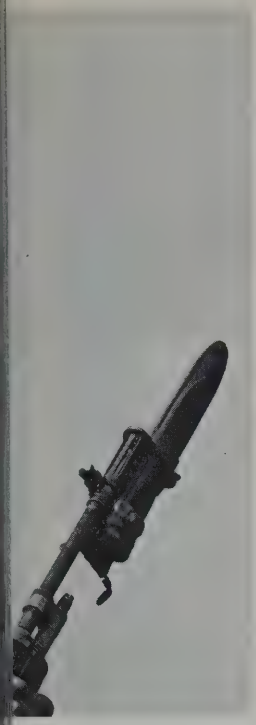

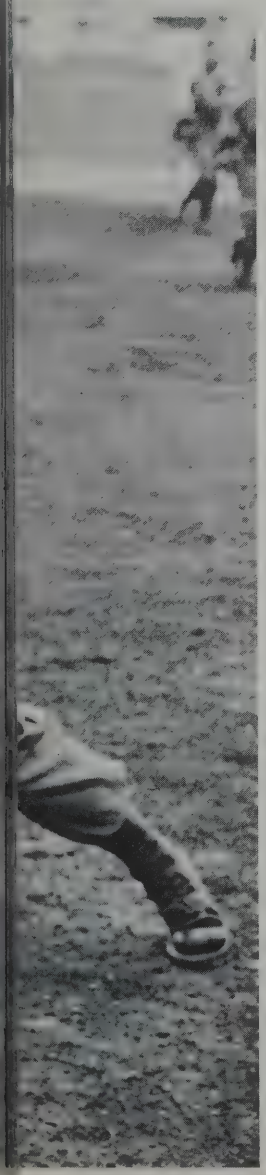

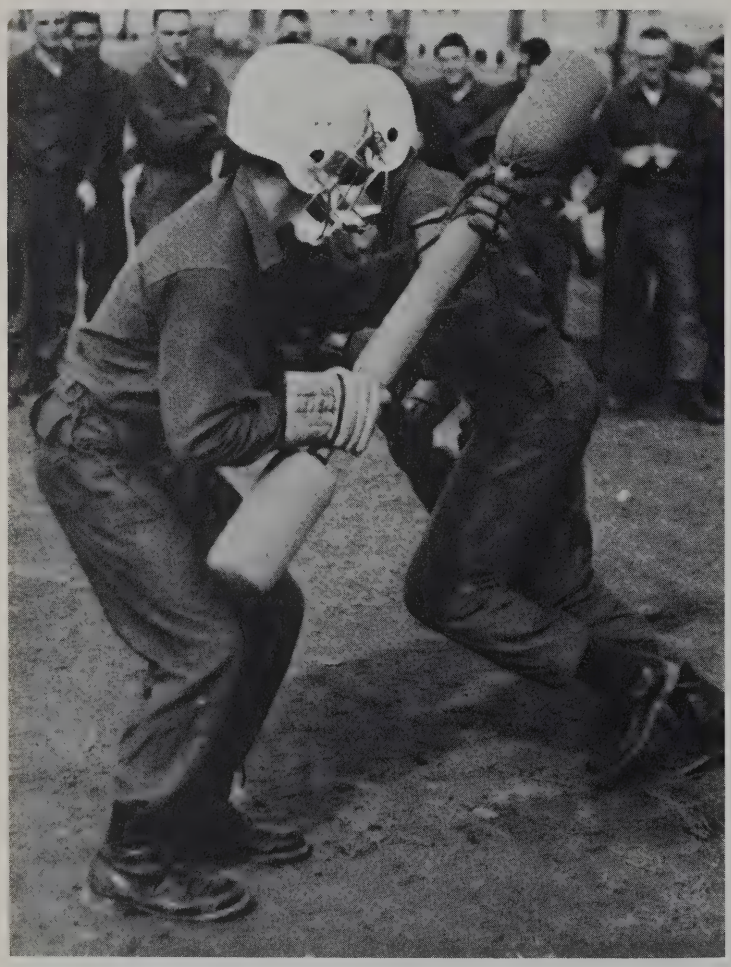

Pugil Stick

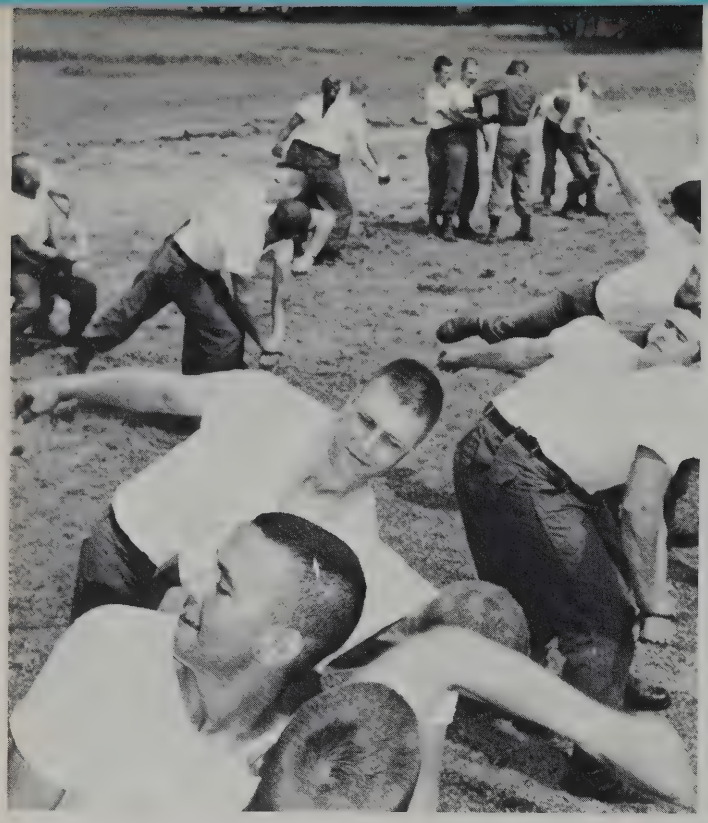

Hand To Hand Combat

CBN

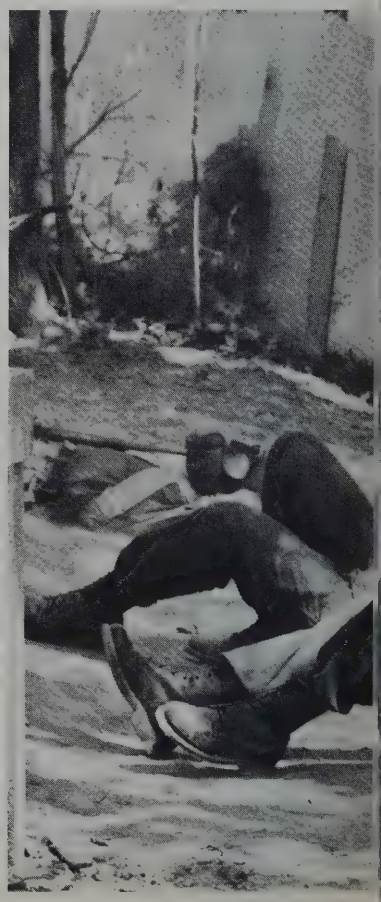

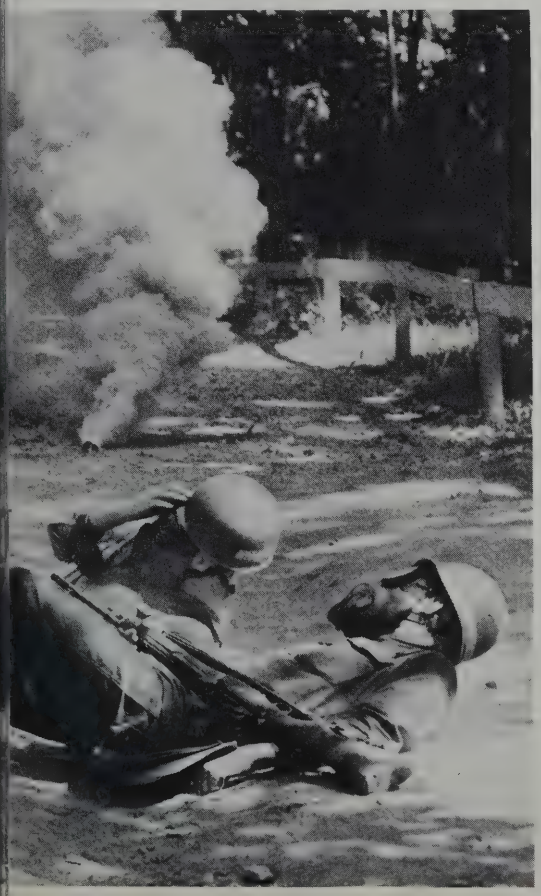

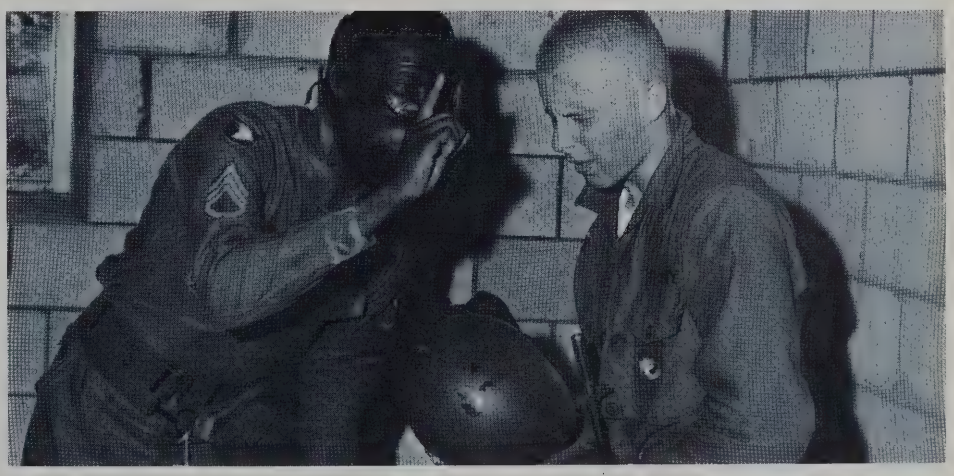

Field Inspection

Marches

Chow In The Field

Bivouac

Individual Tactical Training

Infiltration

Course

5 6

Close Combat Course

quality merchandise
and value.
Satisfaction guaranteed
or your purchase price
cheerfully refunded.

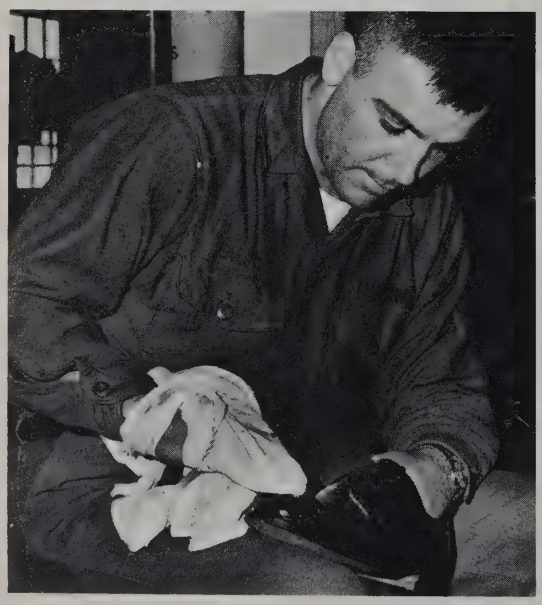

Free Time

Inspections

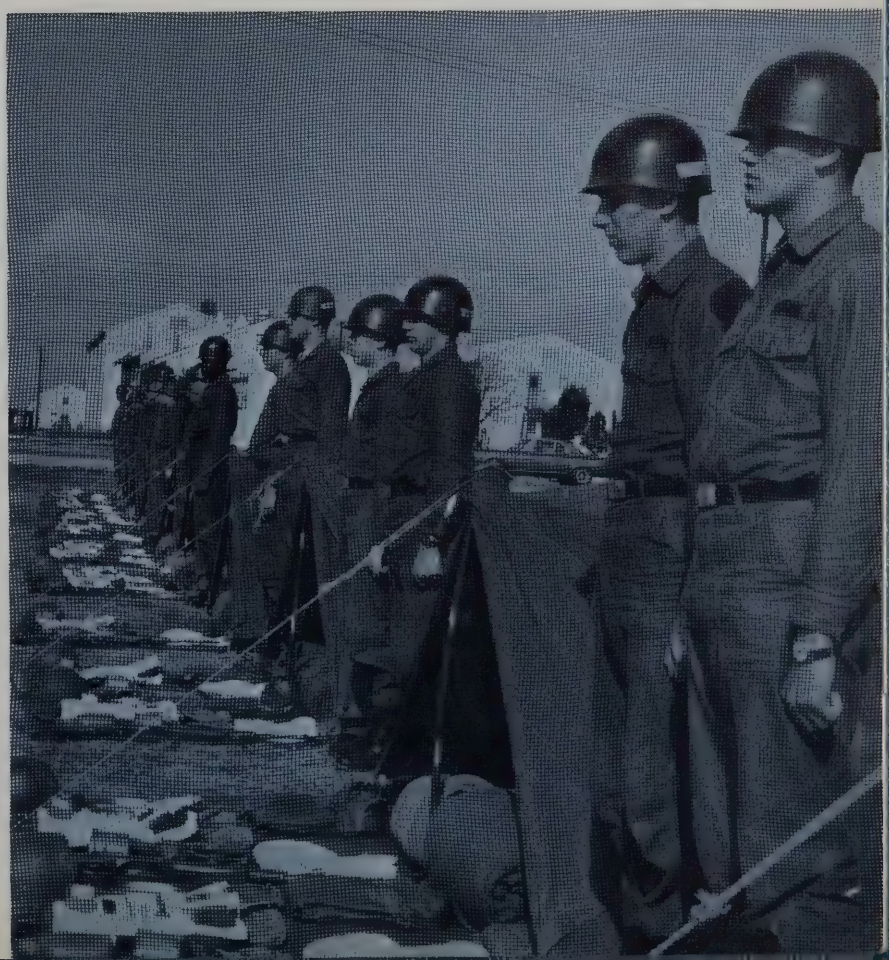

24
10

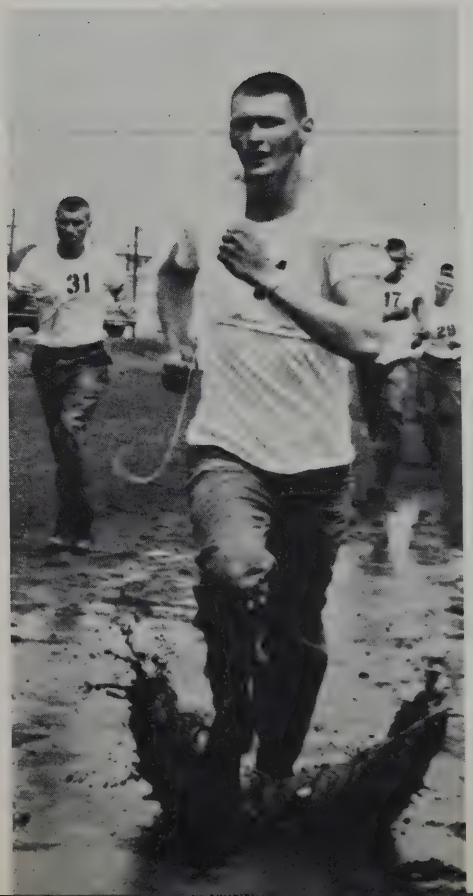

Physical Combat Proficiency Test

Proficiency Test

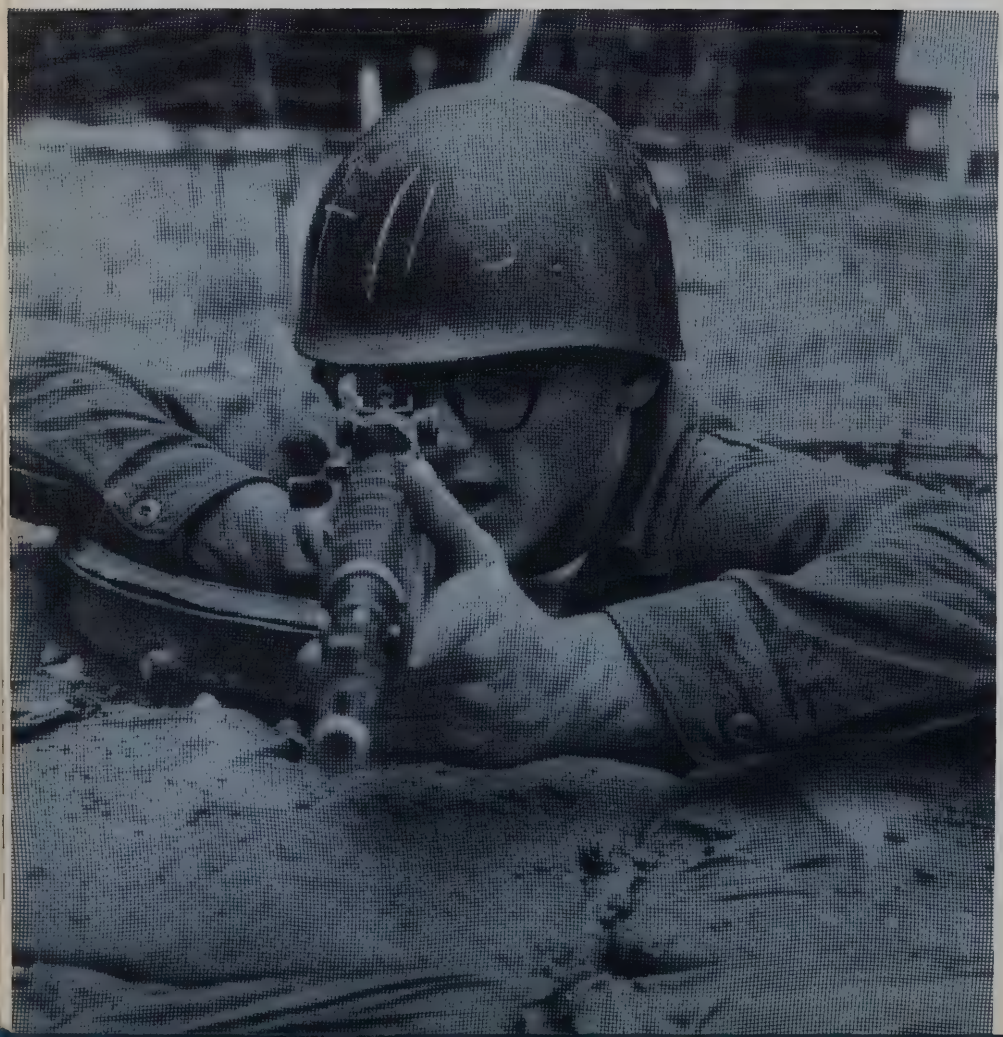

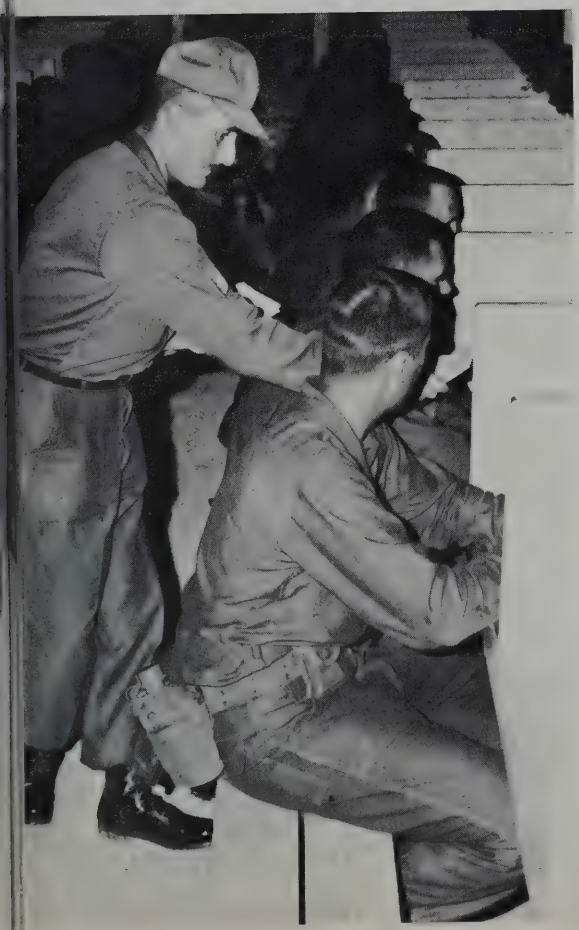

Bayonet Assault Course

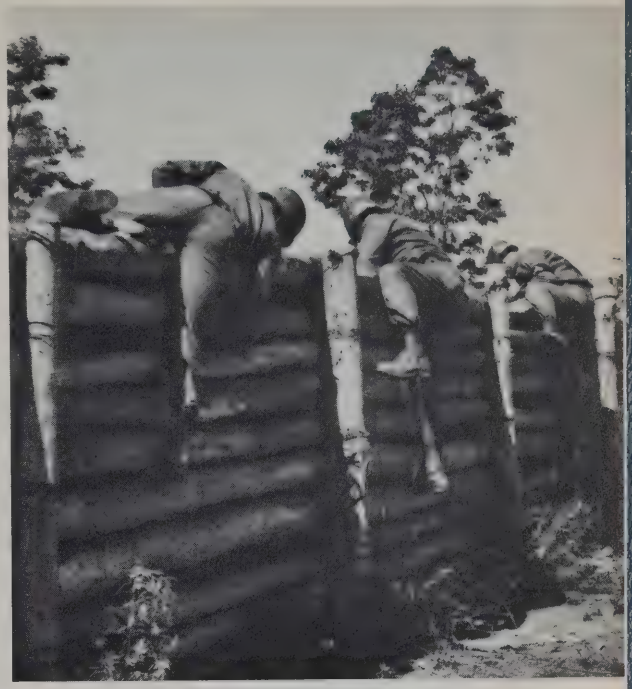

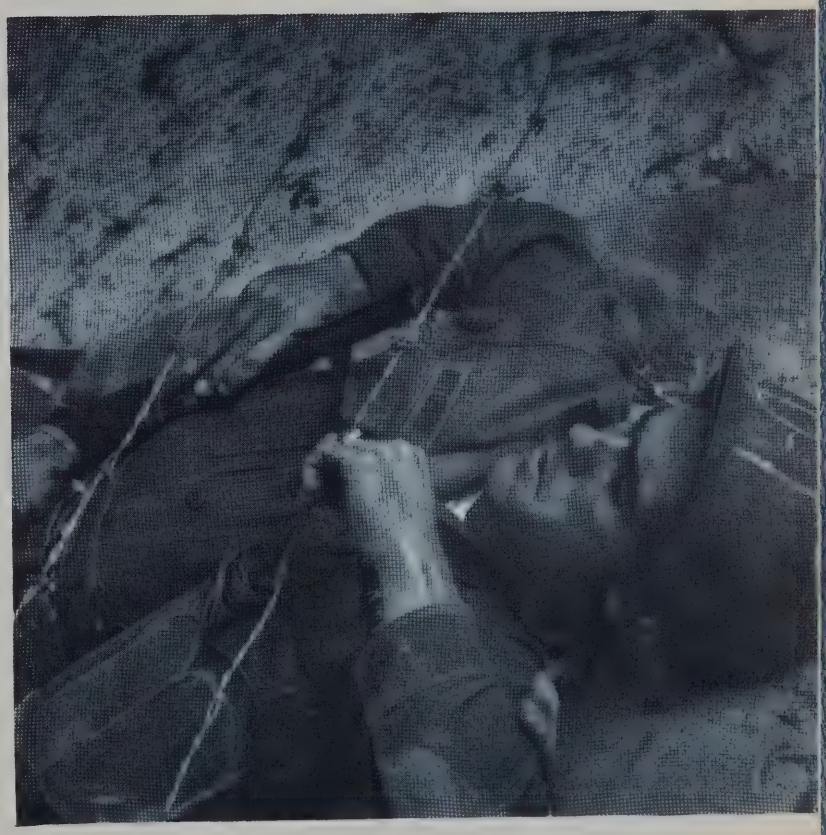

PARRY LEFT
SHORT THRUST
PARRY LEFT
SHORT THRUST

Graduation

Awards

Battalion Outstanding Trainee
(American Spirit Honor Medal)

Company Markmanship

Battalion Outstanding Trainee
(Commanding General's Award)

Company Scholarship

Company Physical Training

Company Leadership

Outstanding Battalion Marksman

Battalion Honor Graduate

Out Processing

SECOND TRAINING BRIGADE

COL John M. Nolan
Brigade Commander

LTC Jamie L. Aiken
Battalion Commander

TENTH BATTALION

CSM Louis J. Hoekstera
Brigade Sergeant Major

SGM William E. Massie
Battalion Sergeant Major

Commenced Training:
8 December 1969

COMPANY C

Completed Training:
13 February 1970

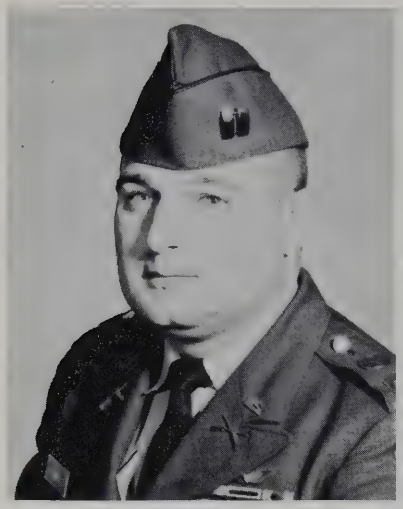

CPT John Hanko
Company Commander

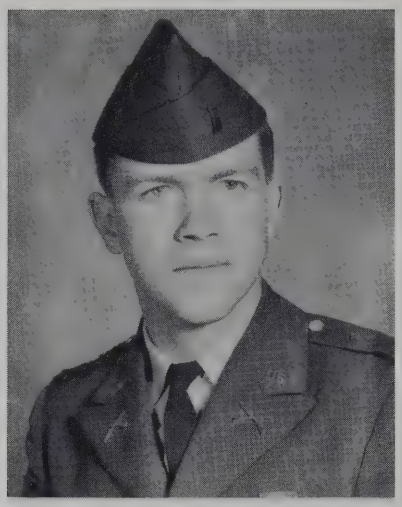

2LT John Claya
Training Officer

1SG Harold R. Johnson
First Sergeant

PSG Albert J. Boxie
Field First Sergeant

SSG Francis L. Kelsey
Training NCO &
Drill Sergeant

SSG Robert L. Bellanger
Platoon Sergeant

SFC Charlie C. Davis
Platoon Sergeant

SSG Ralph E. Osborne
Platoon Sergeant

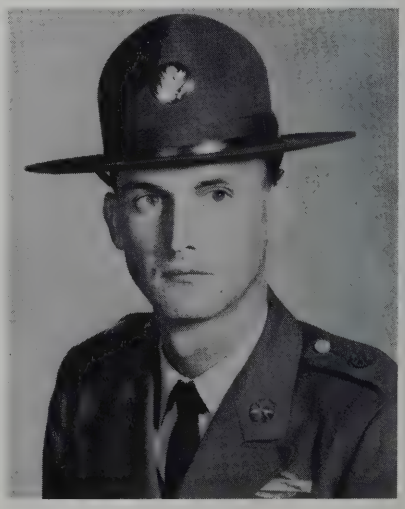

SSG John T. McLean
Platoon Sergeant

SSG Charles W. Hall

Drill Sergeant

SGT Ronald R. Nunez

Drill Sergeant

Michael Akers
James Albanese
Dean Alberts
John Alexander
Richard Bennett

John Beuster
Michael Billens
Jon Birkhold
Ronnie Bishop
Luther Boggess

William Boroff
John Bosser
Donald Bradshaw
Phillip Bradshaw
Donald Brennan

Brian Broseker
Charles Brown
Lewis Brown
Michael Brusky
Michael Bunch

Francis Burns
Verlin Buros
James Byrum
Richard Charles
Daniel Charnota

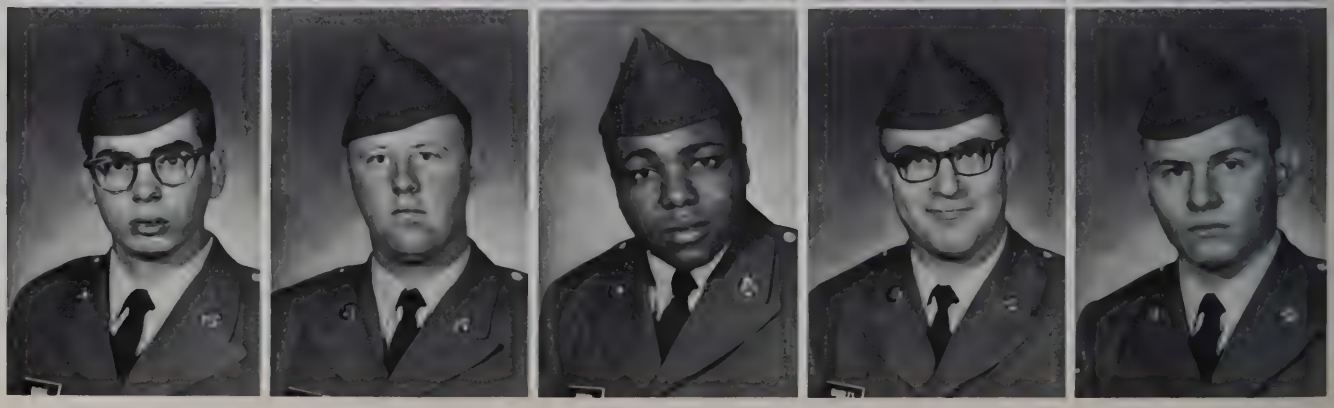

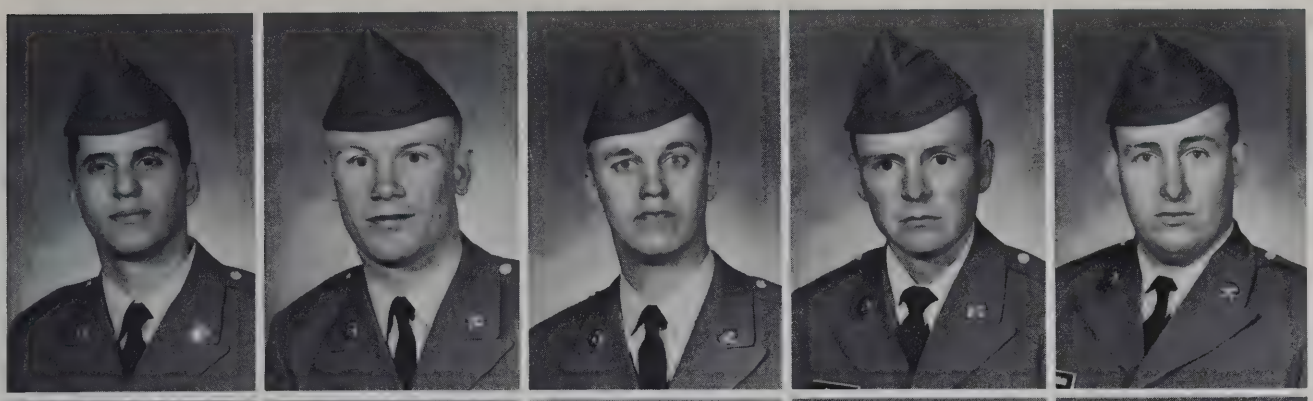

Keven Chelte
Robert Christensen
Kent Clapp
Drewell Clark
Samuel Cochran

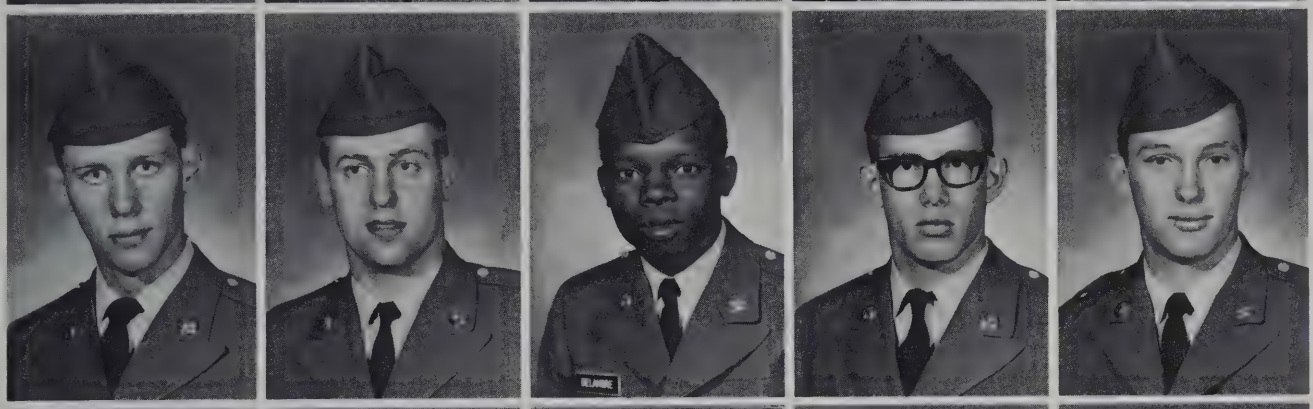

Robert Conroy
Thomas De Cook
Charles Delamore
Lawrence Demars
Robert Devitt

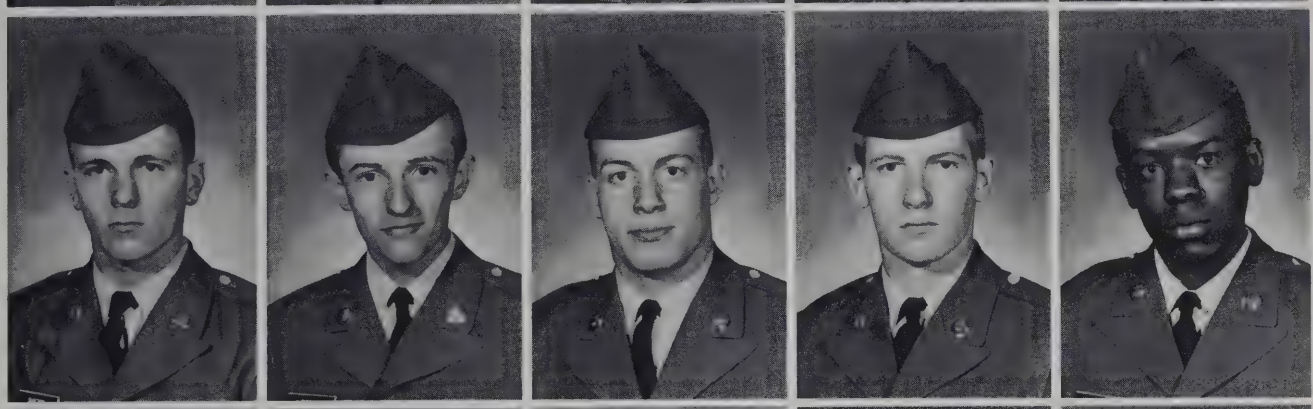

Robert Dietel
Robert Dolin
Peter Duffy
Jerry Duncan
Eddie Dunlap

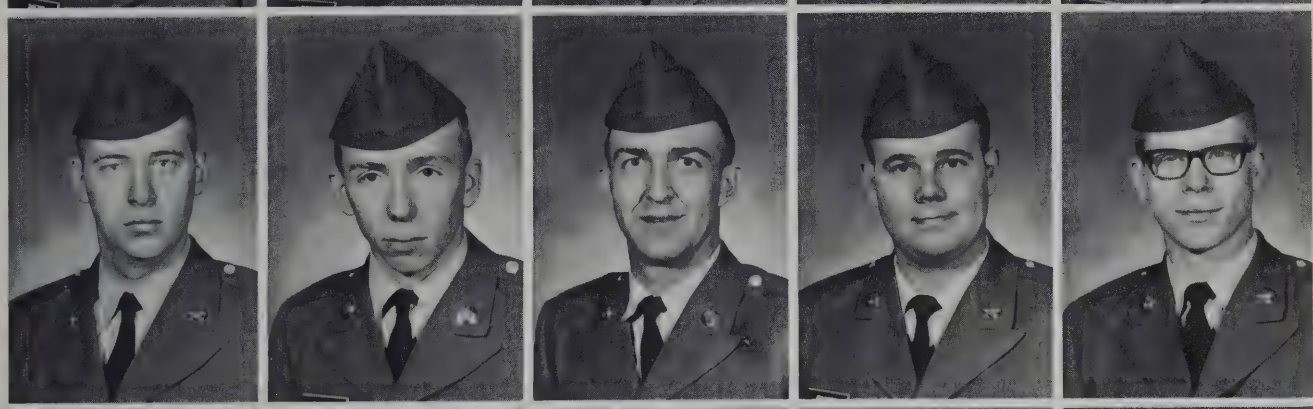

David Edwardson
John Fallon
James Fazenbaker
Michael Foster
Allan Fransen

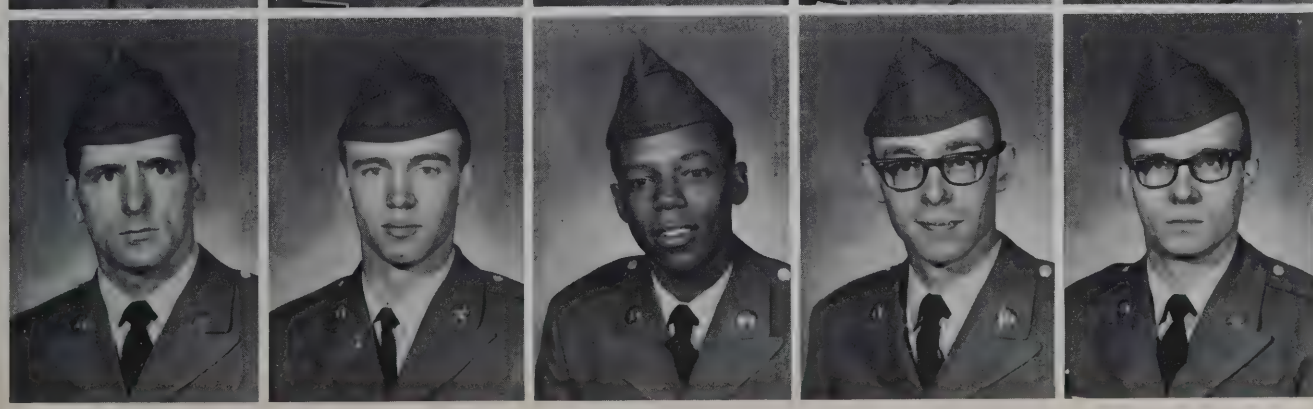

Robert Friessen
Edward Gacek
Tommy Gledney
Max Glaze
Andrew Glowacki

Tracy Goff
James Green
James Grime
William Gubanc
Garry Haden

Gerald Halley
Larry Handel
Jimmie Hargrove
Gregory Heins
Roger Hood

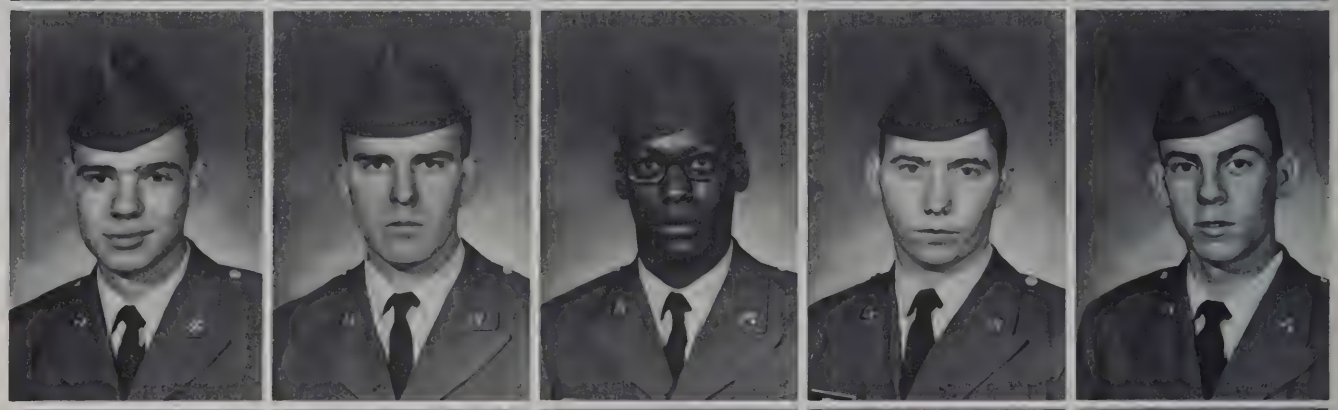

Raymond Hord
Giles Horin
Harry Hotchkiss
David Hurst
David Hutchinson

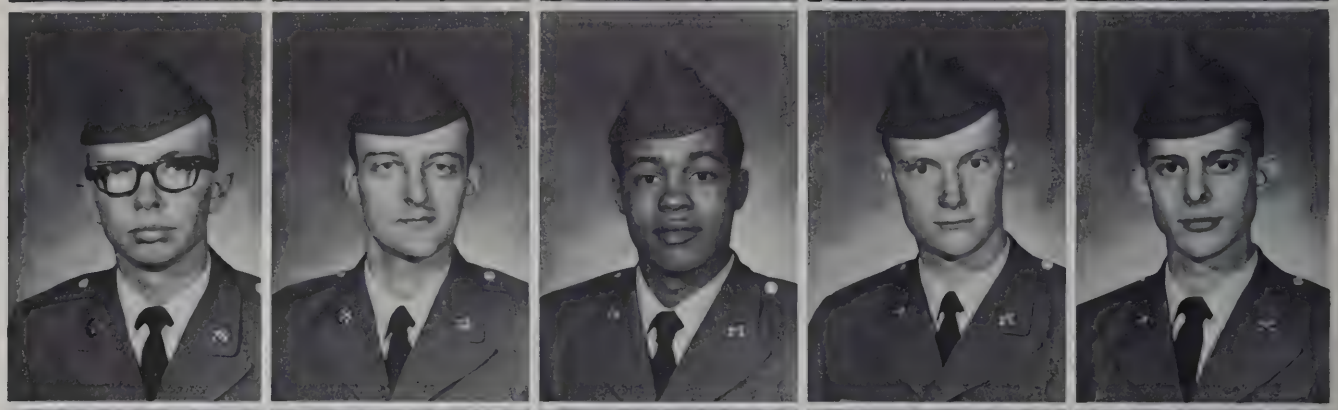

Terry Isham
Michael Jacobson
James Jeffery
Richard Jones
William Jones

Donald Katsanes
David Katz
John Kearley
Edward Kelly
Michael Kelley

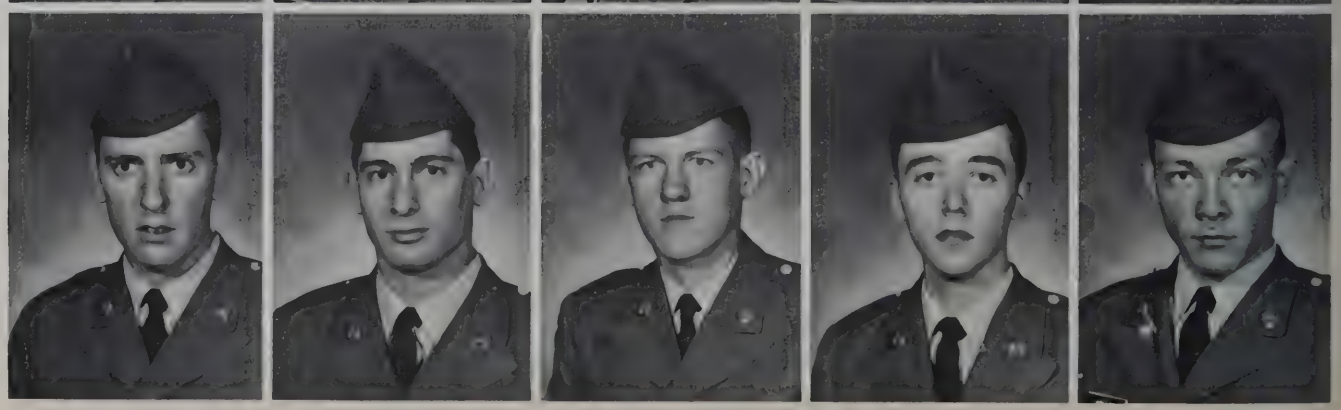

Paul Kelly
William Keyes
James Knott
Nicholas Krantz
Roger Lantz

James Leveck
Jerome Liebowitz
Bruce Leppo
Marion Lindsey
Don Lucchesi

Marc Loesch
Michael Luiz
Glen Madoche
Lawrence Magnussen
Danny Makina

Bradley Manning
William Manny
John Marshall
Robert Mauldin
Michael McKee

Tommy Meadows
Mark Melville
Clarence Mess
Niles Mjelde
Charles Miller

Kenrick Moore
William Morrison
Russell Mulnix
Brian Mund
Lonnie Nantz

Bradley Needham
James Newland
Ronald Norman
Robert Odendahl
Edward Olson

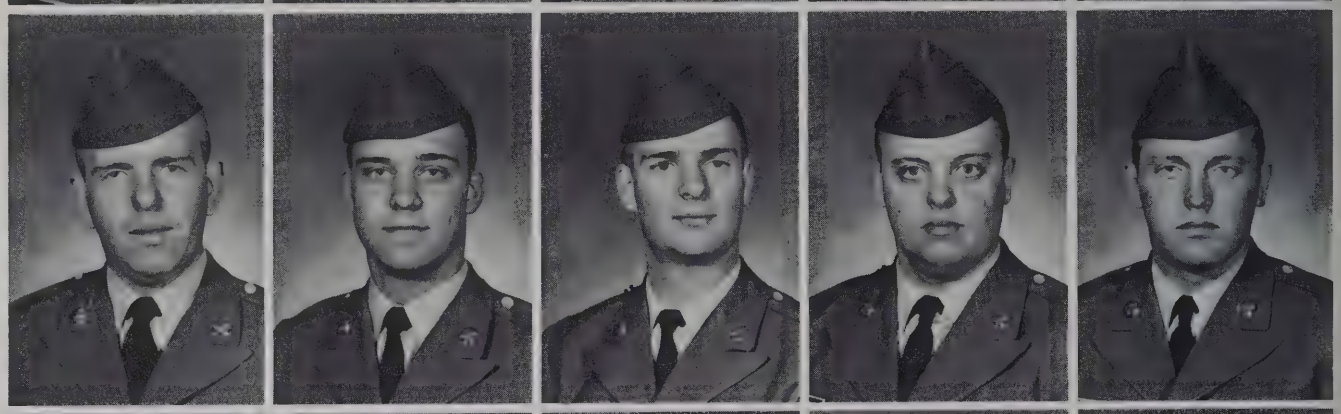

James Olstad
Edward Ott
Edward Peacock
Gilbert Pena
Leonard Pence

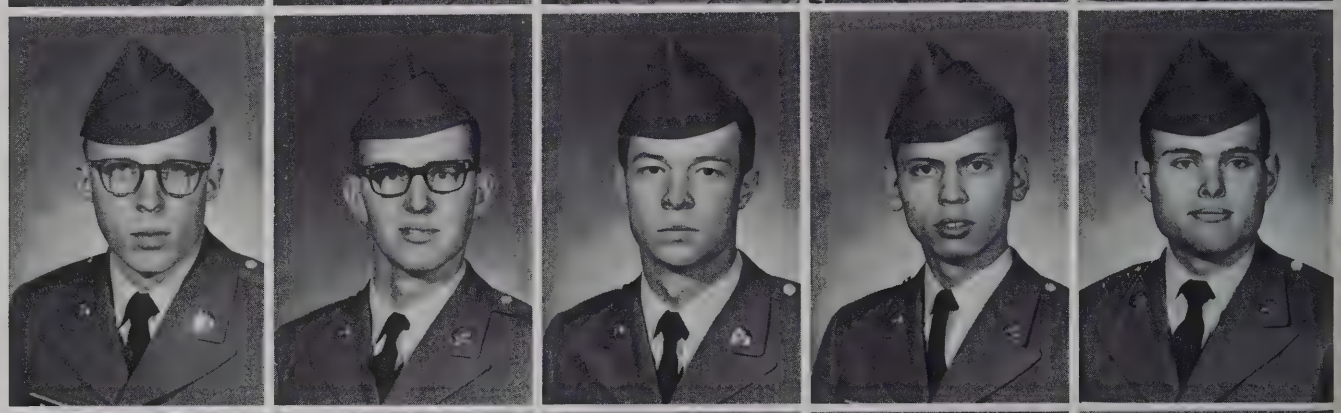

Donnie Peoples
Edward Perry
Gerald Peterson
Wesley Pettifer
John Philp

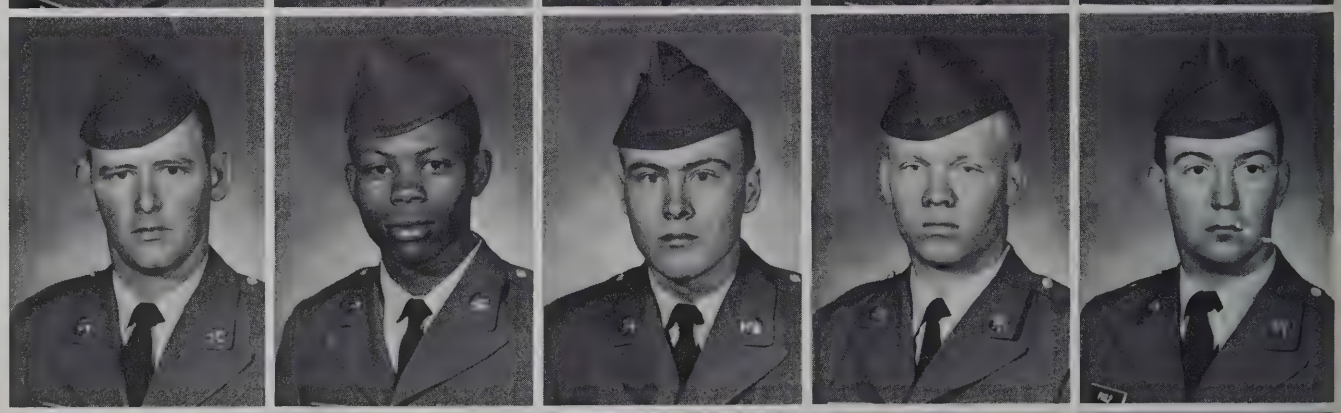

John Pisoni
James Pitman
Ronald Plocharczyk
Donald Plum
Bradley Pohlman

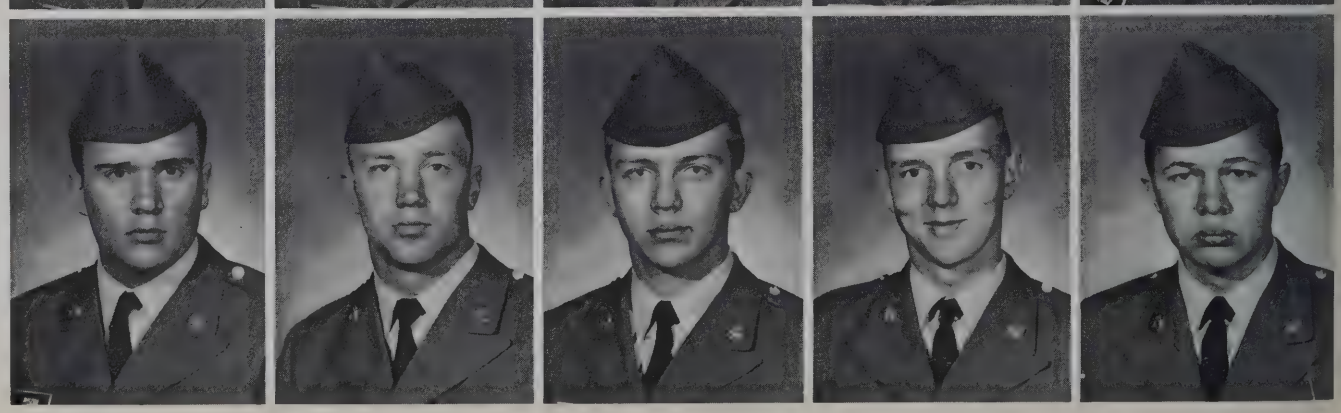

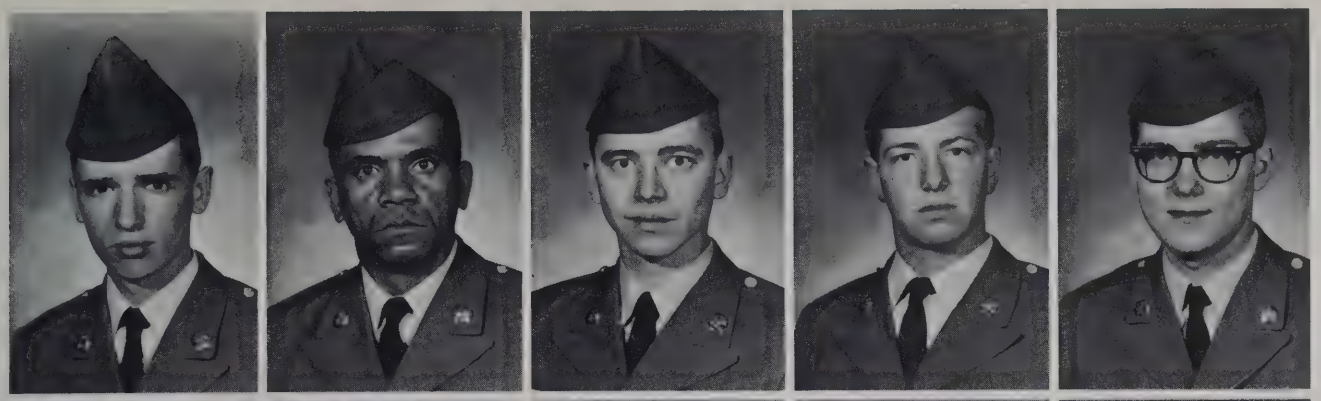

Lloyd Puckett
James Purnell
John Putz
Lance Randolph
James Rentz

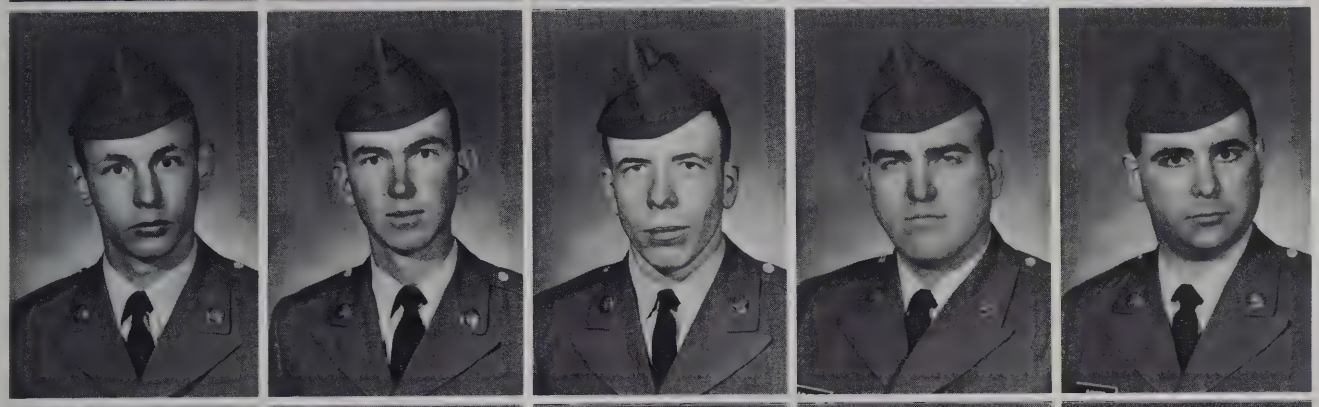

Stanley Riedl
Daniel Rihker
James Russell
John Salisbury
Peter Samios

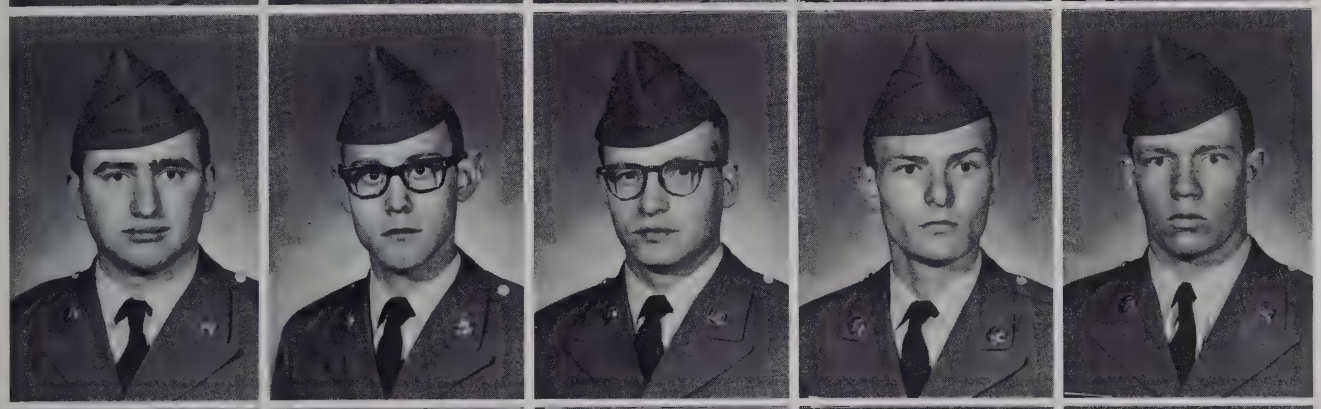

Rodney Sanderson
Anthony Scatchell
Dave Schall
Greg Schoellermanno
John Schultz

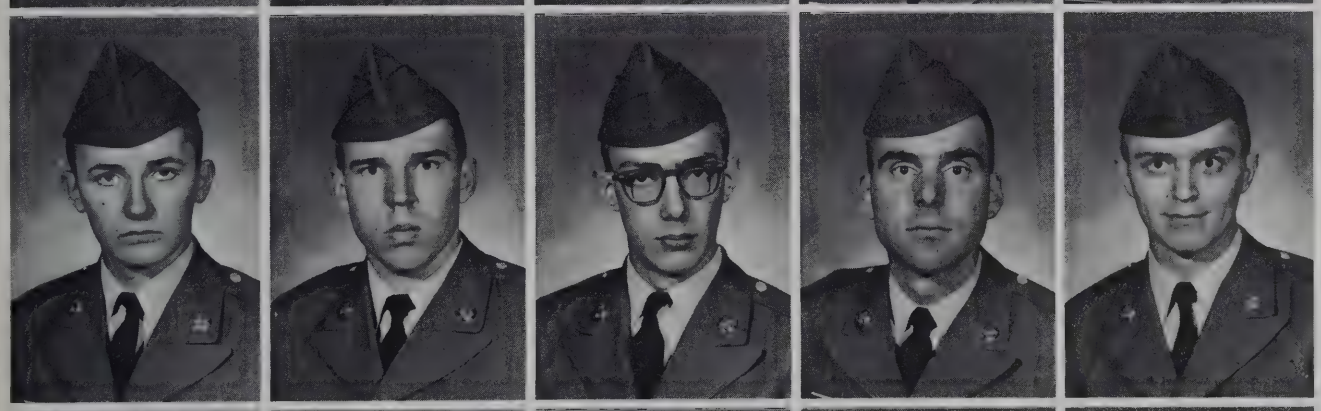

Bruce Seefeld
Guy Shaneybrook
Roger Schultz
William Silva
Clarence Smith

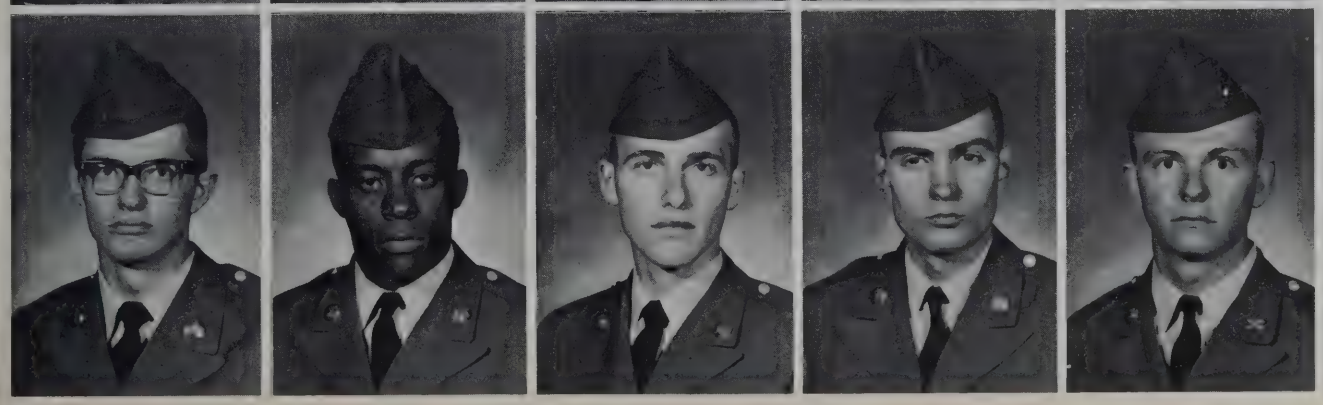

David Smith
Sam Smith
William Springstead
Kenneth Sprunger
Richard Stage

Edward Stash
Kenneth Strine
Terry Swank
Douglas Taylor
Thomas Tearman

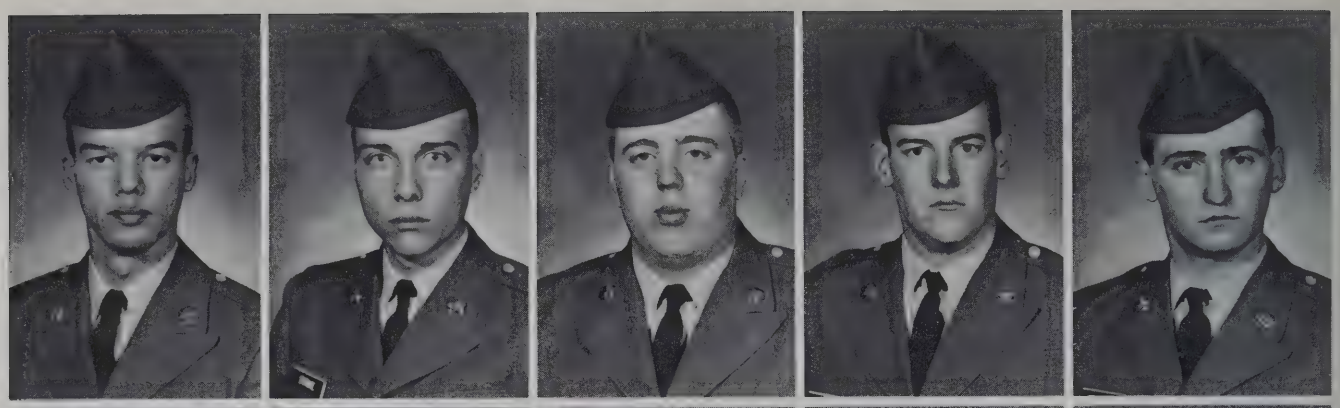

Larry Teske
James Thomas
Andrew Toth
James Ullom
Gary Van De Kerhove

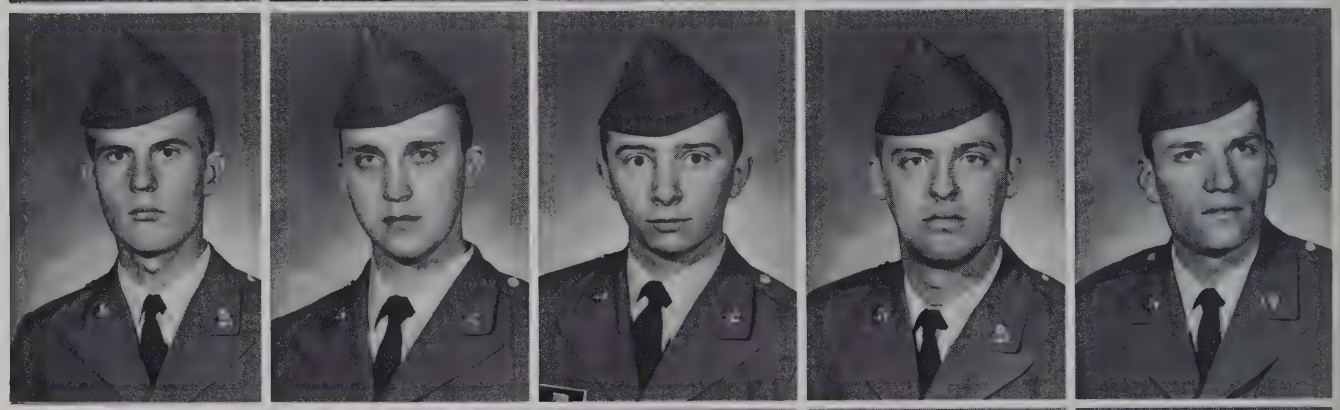

Steven Verdick
Daniel Vetter
Robert Vickery
Steven Vincent
James Vlaminck

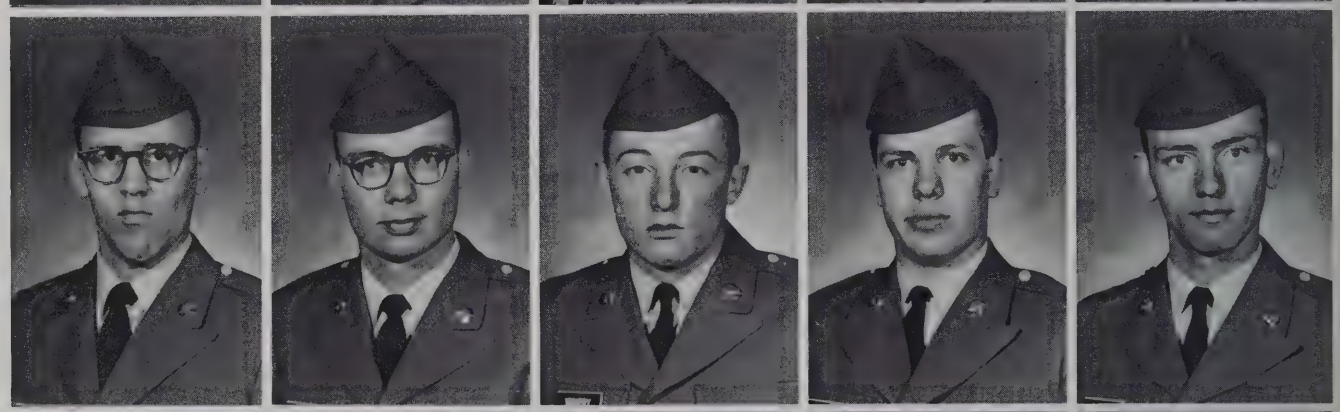

Charles Vowell
Robert Walters
Albert Walton
Vernon Watkins
Charles Wehrheim

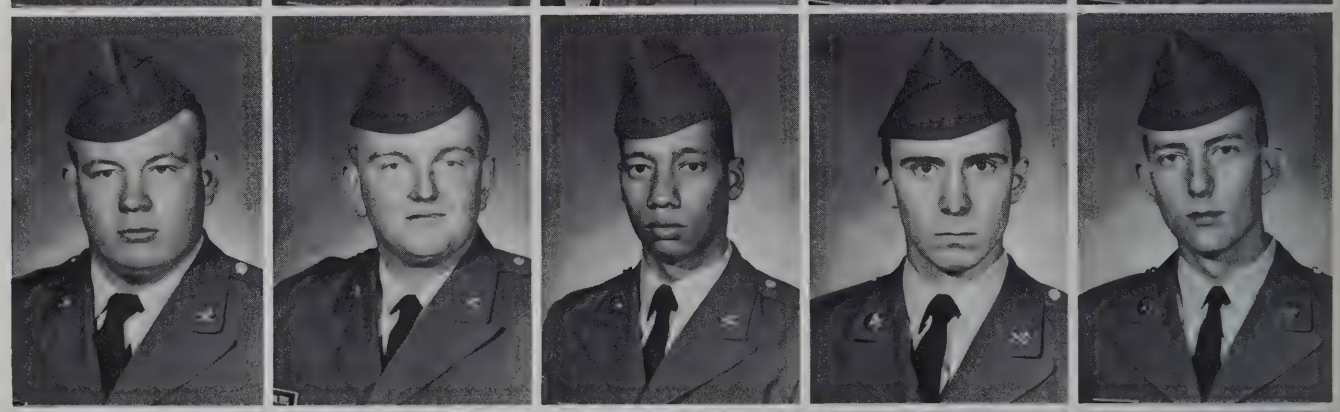

Fred Welker
Donald Wells
Thomas Werth
Ronald Wescott
Calvin Westfall

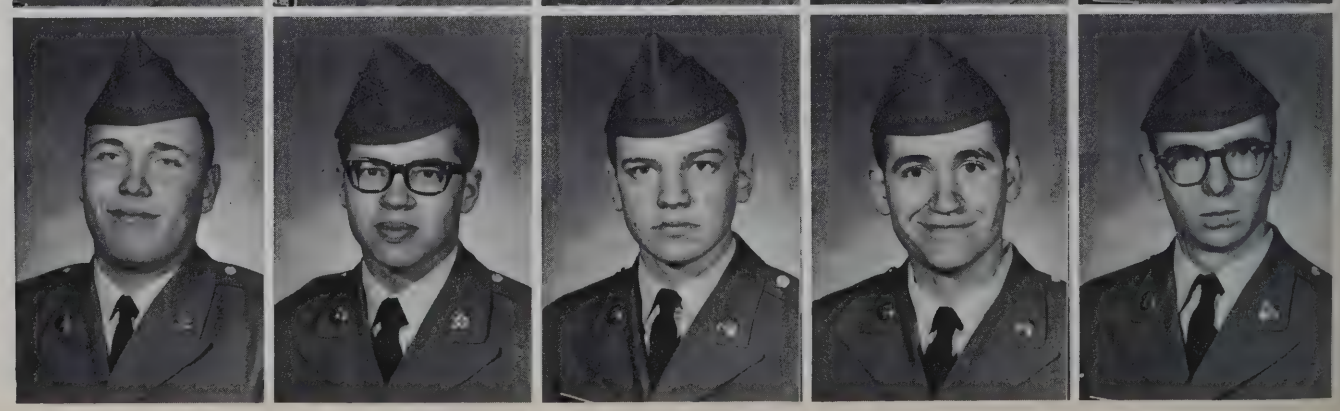

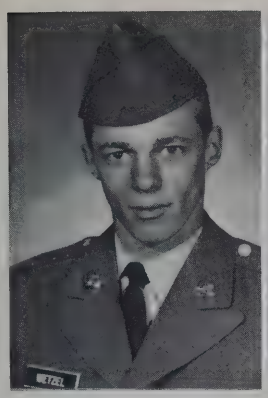
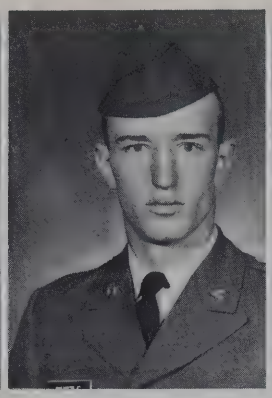
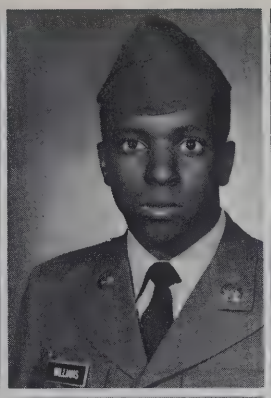
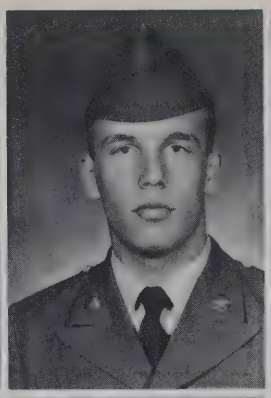
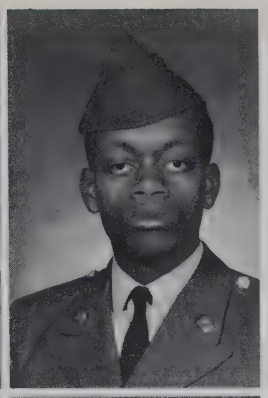

Lawrence Wetzel
John Whittle
Alfred Williams
Robert Williams
Charles Wilson

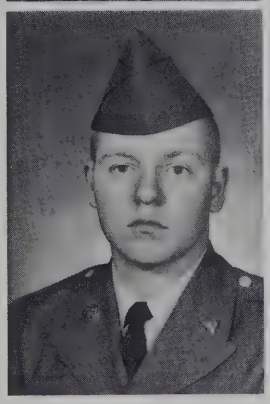

Martin Wilson
Montgomery Wilson
James Wolff

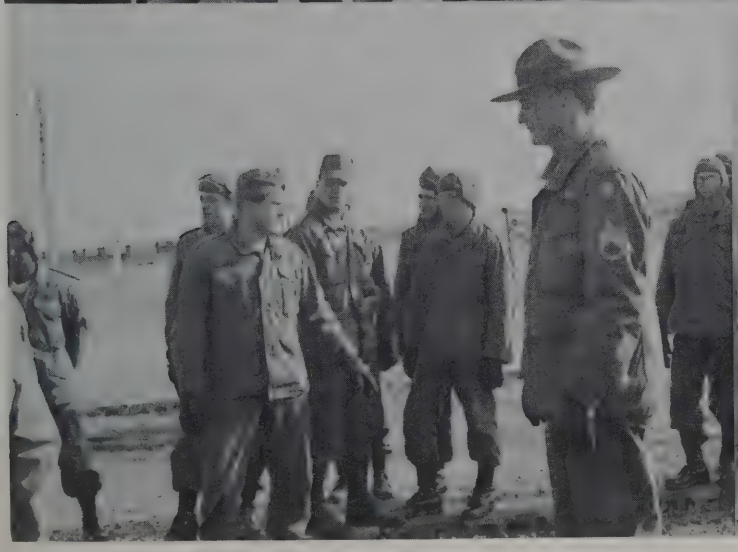

B-4

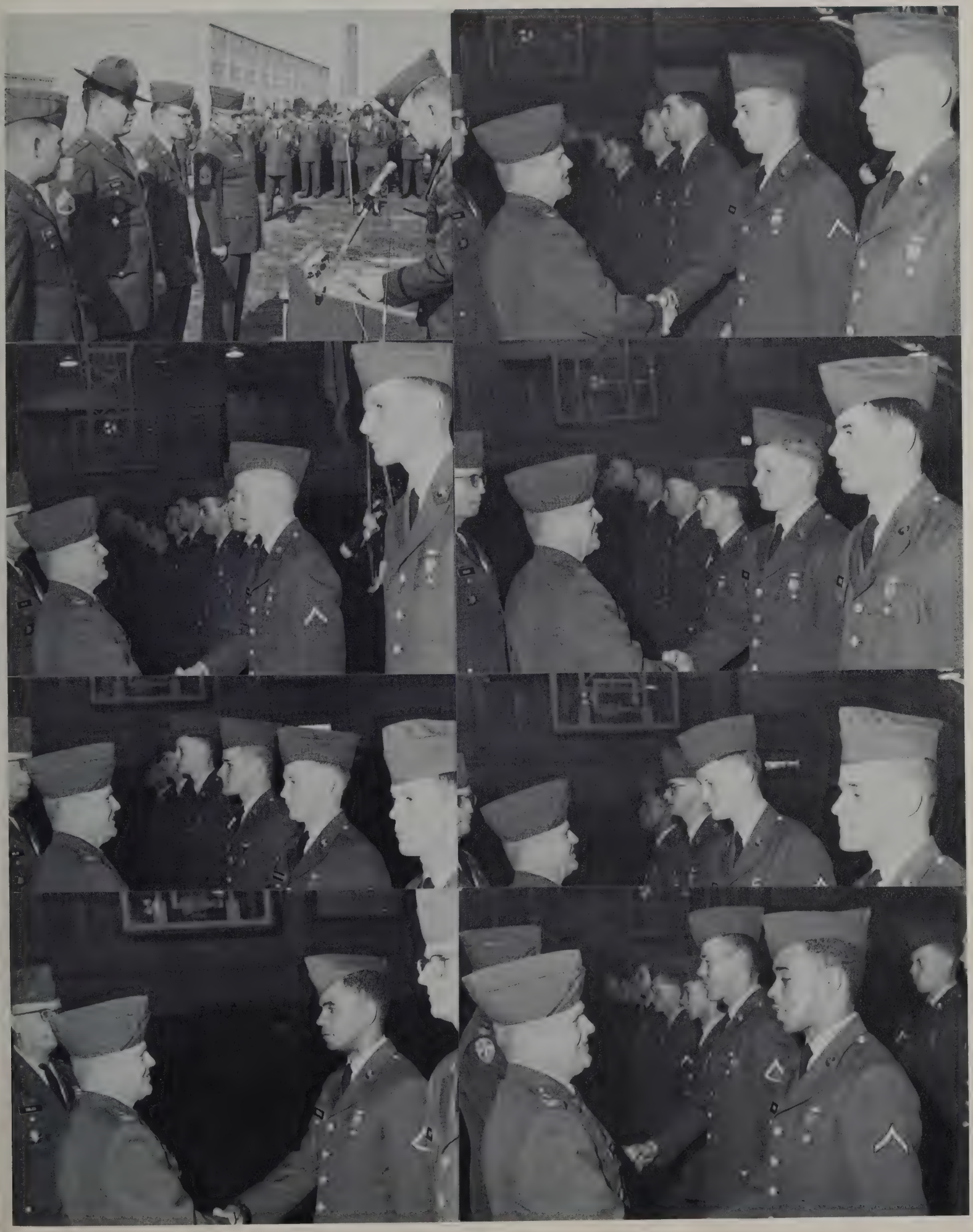

BAKER & TAYLOR
BOOKBINDERS
PORTLAND, OR